The Weather
Tonight, fair, cold
Wednesday, fair, warmer

Temperatures today: Max., 39; Min., 22
Detailed report on last page

The Kingston Daily Freeman

First in News
Local, National/ Foreign
Ulster County's Leading
Advertising Medium

VOL. LXIX.—No. 24. CITY OF KINGSTON, N. Y., TUESDAY EVENING, NOVEMBER 14, 1939. PRICE FOUR CENTS.

State WPA Says About 800 Men Will Be Given Work In County During Winter

Herzog Announces Plan Will Employ About 30 Per Cent Fewer Persons Than in 1938-'39

Jobs Are Listed

Completion of Laboratory Is Expected Some Time in Mid-Winter

Approximately 800 men from relief rolls will be given all-winter employment by WPA in Ulster county. Half of these will be so engaged in the city of Kingston.

Such is the program approved by Lester W. Herzog, state WPA administrator, and now being placed in operation. The number to be employed is about 30 per cent below that of the 1938-39 winter.

Hutton and Block parks are due for extensive improvement of the nature possible during winter weather. Considerable areas will be cleared of underbrush and debris and graded. Thousands of yards of excavation will be effected under this program and both parks prepared for final improvements with the coming of spring.

At Block Park, WPA is now rushing completion of a concrete skating rink. The rink will be so constructed that it may easily be drained in summer and used for roller skating.

Laboratory Nears Completion

Completion of the additional unit to the Kingston Hospital Laboratory is expected about midminter. The addition actually is a complete laboratory in itself and doubles capacity of the original unit built in 1936 by WPA. As in the case of the original, it will be available to all hospitals of the city, the municipal health department and the county health officials. The building is a three-story brick and steel structure.

As long as weather permits, WPA gangs will continue the several city-wide projects of street improvements, sidewalks and curbs repair or laying, sewer and water main replacement and extension in sections not now served. Renovation of the Kingston Auditorium and water works filter house at Zena will continue.

Will Complete Plant

The Ulster county WPA program for this winter calls for completion of the sewage treatment plant at Saugerties, grading, drainage and tree planting about Wallkill prison grounds, renovation at New Paltz Normal School and the vandenBerg School of Practice, and road improvement jobs in eight towns.

At Saugerties sewage plant, 11 structures have been developed—three concrete grit chambers, three concrete mechanical sedimentation tanks, two concrete digestors, one brick and steel control house, one glass-covered sludge bed and one concrete utility building together with appurtenances, water supply lines, sanitary sewer lines and storm water drains, roadways, culverts and curbings. Except for landscaping, the job is expected to be completed by the end of December.

At Wallkill prison, eight farm buildings have been constructed, fields cleared and drained, trees tranplanted from woods to lawns and new roads laid out. No more buildings are scheduled but other work will be continued all winter.

Winter road work is scheduled in the towns of Ulster, Saugerties, Esopus, Hurley, Marbletown, Olive, Rosendale and Wawarsing.

Reegan to Speak

William J. Reegan, of the Oakwood School of Poughkeepsie, will be the speaker this evening when Kingston Lodge, No. 10, F. & A. M., will have as their guests Kingston Council, No. 275, Knights of Columbus. A brief session of the lodge will be held at 7:30 o'clock. A musical program has been arranged followed by refreshments and a social hour. A large attendance is desired.

Appeals Filed

Waterbury, Conn., Nov. 14 (AP).—Former Mayor Frank Hayes and other defendants today filed formal appeals to the Connecticut supreme court of errors from their conviction on charges they conspired to cheat and defraud this city of over $1,000,000. Fourteen defendants in all filed appeals. Seven others convicted in the case and two who pleaded guilty are serving or have completed jail or prison terms.

Aid in Search

Sergeant Cunningham and Trooper Keefe this morning secured a set of grappling hoops from the sheriff's office in Kingston and also a set belonging to the Saugerties police department and took them to Catskill for the use of Troop G men, who are participating in the search for the bodies of five hunters presumed to have drowned in the Hudson near Catskill.

Browder Says Catholic Church Undermines U. S.

New York, Nov. 14 (AP).—The hierarchy of the Catholic Church is characterized by Earl Browder, secretary of the American Communist party, as among "powerful forces at work in our country to undermine and destroy the great American traditions to which our people owe their greatness."

In a speech at a Communist rally in Madison Square Garden last night, Browder assailed the recent encyclical of Pope Pius XII, asserting it contained a "direct attack upon a fundamental American principle, the separation of church and state, which may have a deleterious effect upon American public life if it is followed up with practical efforts and proposals * * * *."

The meeting was held both to celebrate the 22nd anniversary of the founding of the Soviet Union and to protest against the indictment of Browder for obtaining and using a passport through false representations.

Thiel Pleads Innocent To Negligence Charge

Milton Fire Chief Is Held on Two Indictments in Double Deaths; DeLong Guilty

Frederick J. Thiel, chief of the Milton Fire Department, operator of the Milton fire engine which crashed on the highway between Milton and Marlborough on June 18, last, resulting in the death of two men who had been riding upon the engine, was arraigned Monday afternoon in County Court on a charge of criminal negligence on two counts in the operation of a motor vehicle resulting in death.

Chief Thiel, represented by John Wadlin of Highland, entered a plea of not guilty to both charges, counsel asked for 20 days to make any desired motion regarding the case and bail was continued.

On Sunday afternoon, June 18, several men drove with Chief Thiel on what has been termed by investigating officials as a "joy ride" with the fire truck to Marlborough and on the way home the truck crashed near the Hepworth place and two men were fatally injured.

Anthony Fanizzi, 44, Milton grill proprietor, and Clarence Alsdorf, 35, of Milton were the two men killed in the crash. Chief Thiel was injured and confined for a long time to a Poughkeepsie hospital.

Prison Employes Appear

Among the other defendents arraigned before County Judge Inman of Columbia county, who presidede at the term in the absence of Judge Traver, were the four Woodbourne prison employes who are charged with having assaulted two Ellenville youths on July 7, last, one of them being Clinton DeWitt who is a member of the United States Navy and was in uniform at the time. Raynor Rose, John Smith, Thomas Anderson and Harry Glasser all pleaded not guilty to a charge of assault, third degree, in two counts. LeRoy Lounsberry appeared for them and asked for a copy of the indictment, twenty days to make further motions and bail was continued.

The four prison employes are charged with having made certain remarks to Clinton DeWitt, who was in uniform of the United States Navy, and Melvin Cruver near the Mitchell House in Ellenville as the two men alighted from a car. There ensued a fight.

William Evers Arraigned

William Evers, 35, of New York city, operator of a motor vehicle from which George C. Calhound, 39, or Rosendale, was thrown and killed last July 15, was arraigned

(Continued on Page Two)

Sees Queen

George Gordon, (above), United States minister to the Netherlands, conferred with Queen Wilhelminia on an undisclosed subject, as the Low Countries remained tense over reported German troop concentrations across the border.

Three Names Given For Janitor's Job

Civil Service Commission Submits List to Board

Complying with a request from the Board of Education for an eligible list from which to appoint a janitor to serve in the new vocational school the Municipal Civil Service Committion met Monday evening and prepared a list of three names which will be submitted to the education board.

The three whose names will be certified as eligible for the positions are:

Theron B. Mowers of 74 Liberty street.

Edwin B. Schultz of 89 Downs street.

Fred H. Boyle of 34 Abbey street.

The names certified are taken from an eligible list prepared by the civil service board as the result of examinations held last year.

Mr. Schultz, whose name is one of the three submitted to the education board, is now serving as janitor in the new school under a temporary appointment.

Modern Romeo Uses Legal Ladder

When this photo was made of Eileen Herrick and George Lowther 3rd. socialites, in a New York cafe recently, life moved along like a song. But now Lowther, often described as "the most eligible bachelor in town," has charged in supreme court that his Juliet has been held prisoner in her own home. He asked—and obtained—a writ calling for the presence of Miss Herrick in court, asserting she wanted to marry him but he was denied access to her at her home.

Annuity Proposal For $100 Monthly Checks Discussed

Wagner Talks Over New Social Security Program With President; Draft Is Incomplete

Would Cost Less

Price for Annuities Would Be 30 Per Cent Below Insurance Level

Washington, Nov. 14 (AP).—A proposed expansion of the social security program under which individuals could buy annuities from the government paying up to $100 a month at maturity has been submitted to President Roosevelt for consideration.

Senator Wagner (D.-N. Y.), sponsor of the social security legislation, was said reliably today to have discussed the annuity proposal with Mr. Roosevelt at a recent White House conference.

Details of the Wagner plan remain to be worked out, but well-informed sources said it would provide:

That any citizen could buy an annuity "insurance policy" providing up to $100 a month from the government at a cost 30 per cent less than he would have to pay a private insurance company.

That annuities be sold through postoffices in the same manner that postal savings and baby bonds are handled.

Wagner told reporters he had been advised by one insurance official that such an annuity program would do little harm to the private insurance business. Insurance companies, the senator added, are interested primarily in annuities, paying more than $100 a month.

Expected to Make Proposal

Wagner is expected to propose the new plan shortly after Congress convenes in January. It was considered possible in some quarters that Mr. Roosevelt might recommend the scheme in his annual message on the state of the nation.

In addition to the annuity plan, the administration also may seek a general expansion of the social security program to bring in self-employed workers, domestic help and agricultural employes.

Such workers are not covered now by the old-age insurance provisions of the law, under which employers and employes are each taxed one per cent on salaries and wages. Starting next year, annuities will be paid from this fund to those who retire at 65, after having paid the tax long enough to build up a reserve sufficient to obtain benefits.

These payments, however, are fixed on a definite formula based on the worker's income and duration of employment. Under the formula any worker retiring in the next few years could not obtain more than about $50 monthly. There is no present provision whereby a citizen can purchase the annuity in the amount he chooses.

Wagner estimated that expansion of the existing program to the three additional classes of workers would affect about 10,000,000 persons. He said that many persons now exempt are demanding that they be permitted to participate.

Protests—and Dies

Los Angeles, Nov. 14 (AP).—John H. Mills, 70, retired last July 1 from a school engineer's job as physically unfit, stood before the school board yesterday to plead his position back. "I offer you these letters from four physicians," he declared. "I'm as sound and healthy as I ever was, and you've robbed me of the privilege of making a decent livelihood. This means bread and butter to me and my family. You see, it is rather an imperative thing . . ." His voice choked and he slumped to the floor. Dr. E. Vincent Askey, a board member, rushed to his side. "He's dead," the physician said softly.

Treasury Receipts

Washington, Nov. 14 (AP).—The position of the Treasury November 10: Receipts $19,276,914.89. Expenditures $25,791,218.75. Net balance $2,256,690,712.82. Working balance included $1,555,278,481.90. Customs receipts for month $9,762,498.48. Receipts for fiscal year (July 1) $1,994,397,386.57. Expenditures $3,474,032,527.85. Excess of expenditures $1,479,635,141.28. Gross debt $41,192,561,626.56. Increase over previous day $1,005,861.37. Gold assets $17,162,869,255.10.

Sculptress Gets $1,000

Washington, Nov. 14 (AP).—An anonymous art lover aroused by Adelaide Johnson's despairing destruction of her own sculpture was reported today to have donated $1,000 to the cause of saving the sculptress' home. Rep. Bloom (D., N. Y.), who had become interested in the case of the elderly sculptress, received a telegram from Bronxville, N. Y., advising him that a $1,000 check was in the hands of Florence Johnson at American Red Cross offices in New York city for use as he instructed.

Grappling Work Intensified In Effort to Find Five Lost Hunters; Diver May Be Used

Where Two Firemen Were Injured

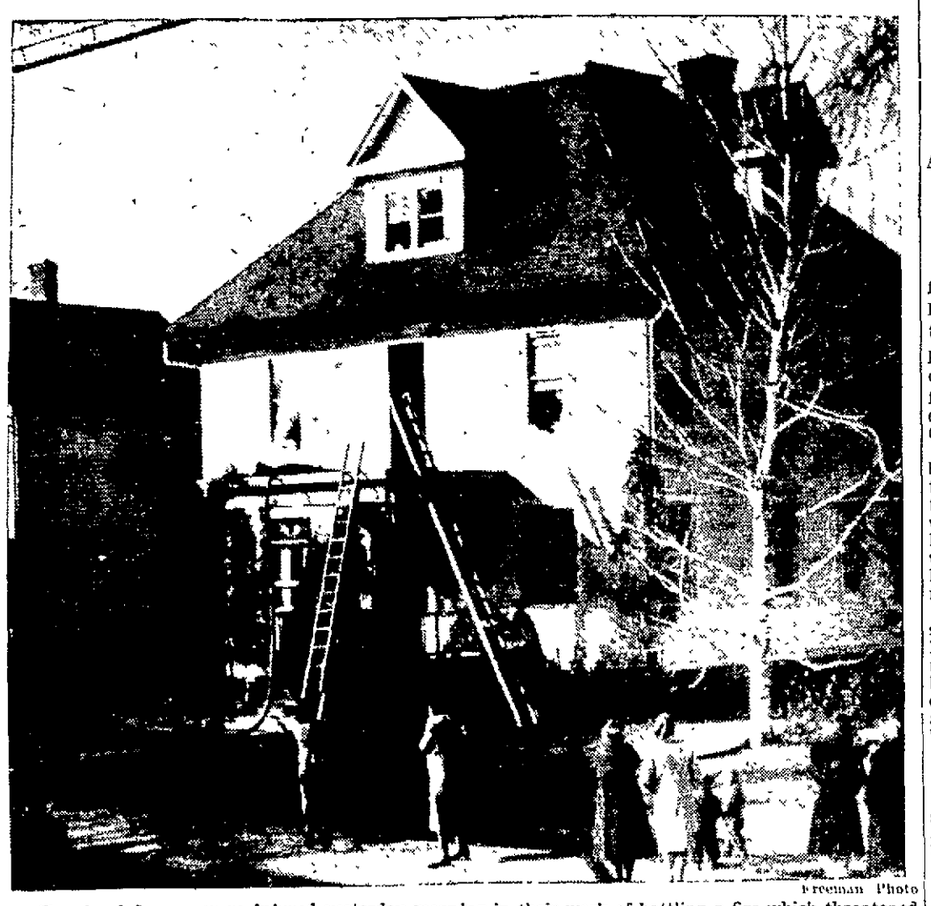

Freeman Photo

Two local firemen were injured yesterday morning in their work of battling a fire which threatened complete destruction to the home of Ernest M. Hicks at 87 Clifton avenue. Fireman Howard Myer suffered a sprained knee when the ladder he was climbing slipped, dropping him to the porch roof shown above. The ladder extended from the top of the porch to the front dormer window. Fireman Clarence Maines suffered burns of three fingers while entering a window as the fire still raged. Although the firemen did effective work in checking the fire, considerable damage resulted to the interior of the house. The fire started when a blow torch being used by painters ignited a section of the exterior woodwork, the fire department says.

Lieutenant Keator Directs Search; Three Caps Are Found Near Germantown by Searchers

Tug Theory Held

Authorities Think Swell From Tug Might Have Upset Boat

Grappling efforts were intensified today under direction of Lieutenant Hervey A. Keator of the state police and a searching party of 50 men; following discovery yesterday of hats worn by four of five hunters believed drowned over the week-end near Catskill in the Hudson river.

Seven motorized boats headed by a state police craft concentrated dragging efforts today near the Catskill shore of the river, where officials believed the men had been hunting when they met with an accident and were somehow tossed from a light outboard motor boat.

Corporal Kenneth Grey of the state police, who came down with Lieutenant Keator from Troy barracks is standing by with a diving helmet and equipment ready to go down to the bottom of the river at the first sign that a body has been discovered.

Three Caps Found

Three hunting caps found yesterday near the Germantown shore of the river were identified as those of Dr. William Harrison Herron, Stamford dentist, William S. Riley of Catskill, NYA Administration Supervisor of Schoharie and Greene counties, and James Frank Roe of Catskill. A dark fedora hat also found was not identified, but it was believed to belong to one of the hunting party.

With the group was Earl C. Loudenslager, Kingston dental supply salesman, and Dr. John F. Redmond, Catskill dentist. All are believed to have been drowned since nothing has been heard from any of the party since they were reported missing Sunday.

Blanket Is Located

A blanket which is also believed to have belonged to one of the members of the party was found when the searchers picked up the hats yesterday near the Germantown shore. As a result of the discovery of the hats and blanket the grappling was concentrated in the vicinity of Catskill and Germantown, but nearer to the Catskill shore since it is believed by the officials that the hats and blanket were carried to the east shore of the river by the tide.

Grappling again today began at daybreak with the groups of various officials and men considerably augmented. The corps of state troopers included State Police Sergeant Rose, two members of the BCI and state troopers, Sheriff Milton O. Bailey and several deputy sheriffs, Game Protector Overbaugh and men of the conservation department and several others.

Tugboat Theory

According to the Associated Press today, the authorities have theorized that the five duck hunters drowned when the "swell" from a passing tugboat upset their frail craft possibly sometime late Saturday night.

Dr. Mahlon H. Atkinson, Greene county coroner, also was reported to have expressed the opinion that the wash of a tug which passed Catskill Saturday night upset the 12-foot, round-bottom boat. The search began Sunday after the boat was found north of the Rip Van Winkle bridge by Kenneth Fredenburgh of the Leeds Turnpike, Athens.

"If the men drowned," Dr. Atkinson said, "it may take all winter to find their bodies. Tides, shifting winds and the scattered points at which the men probably sank beneath the water, all hinder our search."

The upturned boat found by Fredenburgh was outfitted with an outboard motor, the throttle of which was wide open. It is believed the boat drifted northward with the tide for some distance after upsetting and throwing out its occupants.

A check made by officials indicated that the party left the dock of the Catskill Yacht Club at about 7:30 o'clock Saturday evening and proceeded down the river to the camp they were to occupy while hunting over the week-end. Roe, who is said to have been one of the owners of the camp, convoyed the provisions and equipment to the camp earlier.

Moore's Story

Robert Moore, a friend of the hunters, who had been invited to join the party Saturday, reported that it was impossible for him to have attended. He said he made a trip to Rams Horn Creek Sunday morning, however, and found one of the boats belonging to the hunters tied up to the dock of an

(Continued on Page 12)

Murray Denies He Ever Got Money From Fritz Kuhn

Lawyer Says $500 Entered in Bund Books Never Came His Way for Legal Services

New York, Nov. 14 (AP)—James D. C. Murray, an attorney, testified today that he never had received from Fritz Kuhn, leader of the German-American Bund, $500 alleged by the state to have been entered in the Bund's books in the Bundsfuehrer's handwriting as payment to the lawyer for legal services.

Murray appeared as a prosecution witness in Kuhn's trial on charges of theft of money from his own organization.

Other witnesses had testified that in June, 1938 the German-American Settlement League, a Bund affiliate, gave Kuhn money to be handed over to Murray for aid in the legal defense of six league members who were tried for not filing certain membership lists required by state law.

Telegraphs "Kisses"

This new scrutiny of Bund finances followed the prosecution's effort of yesterday to depict Kuhn as a man who at the Bund's expense had telegraphed "kisses" to a woman friend.

The defendant, being tried on charges of larceny and forgery, blushed a fiery red yesterday as the prosecution read into the

(Continued on Page Two)

Cold and Snappy

★ ★ ★

Mercury Drops to 20

Cold, snappy weather drove the mercury in the official city thermometer down to the lowest point so far recorded this season when a recording of 20 degrees was reported.

While the official city thermometer was recording 20 degrees, thermometers in other sections of the city were reporting as low as 16 degrees.

The coldest point reached by the official city thermometer was at 5:45 o'clock this morning.

British and Nazis Losers in Sea War; Ireland Complains

(By The Associated Press)

Warfare at sea, where the conflict between Germany and the western allies thus far has been fought more intensely, today inflicted new casualties on both Britain and Germany.

A British destroyer, a British freighter, a British trawler and two German freighters were listed as new losses.

The destroyer, unidentified by a British admiralty announcement, was said to have sunk after hitting a German mine. One member of the crew was killed and six were missing.

The trawler Cresswell was sunk by a German submarine. The 8,003-ton freighter Matra went down

(Continued on Page 16)

Democrats Desire War Involvement, Senator Taft Says

Ohioan Asserts Philosophy of Party Would Lead Country to Strife; Recalls Wilson

Pittsburgh, Nov. 14 (AP)—Senator Robert A. Taft (R., Ohio) says the whole philosophy of the Democratic party leads toward involvement in the European war.

"By 1940, it will be perfectly apparent that if the people wish to remain at peace, they cannot trust the power of peace and war to the Democratic party for four years," the Republican leader told the community forum last night.

"After his election, Wilson did not keep us out of war. Roosevelt cannot be re-elected, and no Democratic candidate can be elected, on the ground that he kept us out of war. The Republican party is the peace party and it will be the peace party in the election of 1940."

Contains Greater Threat

Invited to speak on issues of the coming presidential campaign, Senator Taft declared that the domestic policy of the Roosevelt administration contained a far greater threat to the future happiness of this country and its people that any improbable involvement in the European conflict.

He denounced deficits and continued national spending beyond income and warned that the nation was rapidly approaching the debt

(Continued from Page 16)

Search for Slayers of Edward J. O'Hare Takes Unexpected Turn Through Letter; Says Capone Made Threats in Prison

Chicago, Nov. 14 (AP)—The discovery of a letter relating that Al Capone voiced threats in Alcatraz prison against Edward J. O'Hare, slain president of Sportsman's Park Race track, gave an unexpected turn today to the search for the turfman's slayers.

Bearing the signature "George," the letter was found in a book at O'Hare's secret North Side apartment. The envelope carried a St. Louis postmark dater October 6, 1937.

The letter had been sent from one friend of O'Hare to another. The writer said he had been told of the threats by two former inmates of Alcatraz prison and urged the recipient to warn O'Hare.

"You know," the letter said in part, "O'Hare and him had many arguments and disputes over them tracks. I think the sorespot is something in connection with Sportsman's Park."

The Capone group was the original owner of Sportsman's Park. At one time O'Hare managed a Chicago dog track in which Capone had an interest.

State's Attorney Thomas J. Courtney called the letter of warning "one of the most interesting clues ever to come into our hands in a case of this kind."

Courtney said efforts would be made to identify the writer of the note.

Investigators evinced interest in word from Los Angeles that Russell Stoddard had been stabbed last night on a downtown street. Although Detective Leroy Sanderson of the Los Angeles police department identified Stoddard as a former driver and bodyguard for O'Hare, the Chicago detective bureau said he was not listed in its records.

Meanwhile, investigators held Peter Szent, a painter, in protective custody after he had given them the first eye witness account of the slaying. Szent said he saw O'Hare killed by shotgun blasts fired by one of two men in a car that overtook the turfman's automobile on Ogden avenue last Wednesday.

Capt. Daniel Gilbert of the state's attorney's police reported $96,000 in insurance policies, property deeds and stock in dog and horse tracks were found in O'Hare's bank vault. The stock shares were for Sportsman's Park, the Bristol County Kennel Club, near Taunton, Mass., the Miami Beach (Fla.) Kennel Club, and the Jacksonville (Fla.) Kennel Club.

Capt. Gilbert also said he had found a private phone book which carried the names, among others.

(Continued on Page Five)

Murray Denies He Ever Got Money From Fritz Kuhn

(Continued from Page One)

record three intimate telegrams to Mrs. Florence Camp, blonde Hollywood matron.

In the telegrams Kuhn, who other witnesses said had described Mrs. Camp as merely a "casual friend" and Bund supporter, addressed her as "My Everything" and assured her of his "great love and kisses."

The Bund leader's wife and two children were absent from the courtroom when the telegrams were read by Assistant District Attorney Herman J. McCarthy.

The prosecution, through testimony that Kuhn used the Bund's money to pay $2.72 for the three telegrams, $717 to move Mrs. Camp's furniture, and other amounts for his private use, hopes to imprison him for from 17½ to 35 years.

That is the maximum penalty the bespectacled former German army machine gunner can receive if convicted on all counts. He is accused of stealing $5,641 from the Bund.

The defense conceded Kuhn sent the telegrams to Mrs. Camp but has contended the Bund leader had unlimited authority over his organization's funds and that District Attorney Thomas E. Dewey was persecuting him for political reasons.

Thanksgiving Services

Union Thanksgiving services will be held this year on Thanksgiving Day morning, November 23, at 10 o'clock. Downtown the service will be held in the Wurts Street Baptist Church, and Rabbi Herbert Bloom of Temple Emanuel will preach the sermon. The service uptown will be held in St. James M. E. Church and the sermon will be given by the Rev. Arthur S. Cole of the Albany Avenue Baptist Church. At both services the offering will be for the benefit of the Industrial Home.

Local Death Record

The funeral of John F. Costello was held Monday morning from the late home on Flatbush avenue and thence to St. Joseph's Church where at 9:30 o'clock a solemn high requiem Mass was offered by the Rev. John D. Simmons. Burial was in St. Mary's Cemetery where the Rev. John McCaffrey pronounced the final absolutions. The services in the church were largely attended and there was a profusion of flowers and spiritual bouquets in the form of Mass cards. The bearers were Richard Donnelly, Patrick Flanagan, George Costello and William Costello.

John F. Faber, 75, of Ellenville, died at his home Monday. Surviving are his wife, Mrs. Mary Faber; one sister, Mrs. Jacob Emt, of Bridgeport, Conn. He was a member of Wawarsing Chapter, F. and A. M. For a number of years he was superintendent of the Ellenville Water Co., retiring five years ago. His funeral will be held from the Humiston Community Funeral Service, 102 Canal street, Ellenville, Thursday at 2 p. m. Interment will be in Fantinekill Cemetery. Members of the Masons will act as bearers. Funeral services will be conducted by the Rev. William Coombe of Grahamsville.

Alexander Smith, 66, died at an early hour this morning at his home in Esopus. For 30 years he was employed as head farmer on the estate of the late Judge Alton B. Parker in Esopus, retiring eight years ago. Mr. Smith was born in Kripplebush and had been a resident of Esopus for 45 years. Fraternally he was a member of Otetiani Tribe, No. 486, of Red Men of Esopus. For years he had been an active member of the Methodist Church in Esopus, and funeral services will be held in the church on Thursday afternoon at 2:30 o'clock with burial in Wiltwyck Cemetery of this city. Mr. Smith is survived by his wife, Mrs. Mary H. Sheeley Smith; a daughter, Mrs. Howard Markle of Esopus; an adopted daughter, Mrs. George Lee of Brooklyn; two sisters, Mrs. Frank Roosa of New Paltz and Mrs. Elizabeth Trowbridge of Walden.

DIED

GREEN—In this city, November 13, 1939, Ellen Kinney, wife of Frank H. Green.

Funeral at residence, No. 84 West O'Reilly street, Wednesday at 11 a. m. Relatives and friends are invited. Interment in the Rosendale Plains Cemetery.

Attention, Members of the American Legion Auxiliary

All members of the American Legion Auxiliary are requested to meet at the Memorial Building, West O'Reilly street, this evening at 7:30 o'clock, thence to proceed in a body to the home of our late sister, Mrs. Ellen Green, 84 West O'Reilly street, where funeral services will be held.

ELIZABETH SANFORD,
President.
LENA T. ROCHE,
Secretary.

Attention, Colonial Rebekah Lodge, No. 48, I. O. O. F.

All members of Colonial Rebekah Lodge, No. 48, I. O. O. F., are requested to meet at the home of our departed sister, Mrs. Ellen Green, 84 West O'Reilly street, this evening at 8 o'clock for the purpose of conducting ritualistic services.

MARY RADATZ,
Noble Grand.
GRACE BERRYAN,
Recording Secretary.

SMITH—At Esopus, N. Y., Tuesday, November 14, 1939, Alexander Smith.

Funeral at the Esopus Methodist Church Thursday at 2:30 p. m. Relatives and friends invited. Interment in Wiltwyck Cemetery.

Fire Chief Pleads Innocent on Two Criminal Counts

(Continued from Page One)

on a charge of criminal negligence in operation of a motor vehicle resulting in death. He appeared by Herman Katz and pleaded not guilty and bail was continued. With Evers driving toward Rosendale on the evening of July 15, last, Calhound was riding on the running board of the car when it struck a pole and Calhound was fatally injured when thrown to the ground.

Richard Farnum, 20, of Plattekill, was also charged with criminal negligence in the operation of a motor vehicle resulting in death and also pleaded not guilty and his bail in the sum of $1,500 was continued. Chris J. Flanagan appeared for him. Farnum with several others had allegedly made a tour of several night clubs and while driving near Clintondale the car struck a pole and Frank Monteforte, 24, of Plattekill, was fatally injured.

Hart Pleads Innocent

Another charge of criminal negligence in the operation of a motor vehicle was that against Robert W. Hart of this city who was the operator of the car which struck and fatally injured former Town Clerk Albert J. Teetsell at Saugerties on September 10. Teetsell, an aged man, was struck as he was crossing the main street in the village near the high school at night. Chris J. Flanagan appeared for the defendant and a plea of not guilty was entered, bail was continued.

Lee Wilbur Shaw, driver of the car which collided with the car of Carl Finch of Harwich street and resulted in the death of Norvin Holle of Teaneck, N. J., was arraigned on a charge of criminal negligence in the operation of a motor vehicle. This accident happened on September 10 near Staten Island Inn on the Saugerties road. Louis Bruhn appeared for the defendant and a plea of not guilty was entered, 20 days to make further motions was granted and bail was continued.

Eugene Perry of Delaware avenue was charged by indictment with allowing gambling to go on in a pool room in violation of Section 348 of the Penal Law. The act took place allegedly on October 14. Chris J. Flanagan appeared for the defendant and 20 days were allowed to make further motions. Bail in the sum of $500 was continued.

Pleads Not Guilty

Walter R. Elmendorf of Clintondale pleaded not guilty to a charge of operation of a motor vehicle while intoxicated as a second offender. The act is alleged to have taken place on August 20. Michael Nardone appeared for Elmendorf and a plea of not guilty was entered, 20 days for motions granted and bail was continued.

Joseph Brayton of New York, charged with assault, second degree, for resisting arrest on July 31, 1939, appeared by John M. Cashin and a plea of not guilty was entered. Twenty days for motions were allowed and bail was continued. It is charged he resisted arrest by Officer Messing near the court house.

Daniel E. McGrane of West Strand pleaded not guilty to maintaining a public nuisance at his place of business on October 7. Chris J. Flanagan appeared and asked for continuance of bail and 20 days to make further motions. Elizabeth Bennett, also of West Strand was arraigned on a charge of keeping a disorderly house and maintaining a nuisance on October 7, last. She too was represented by Mr. Flanagan and pleaded not guilty and 20 days time for motions was allowed. She is in custody.

Bloise Is Arraigned

Vincent Bloise, 17, of Astoria, L. I., was arraigned on a charge of manslaughter, first degree, which arises out of the death of Frank Williams, a companion who was shot in a "didn't know it was loaded" gun case. Michael Nardone appeared for Bloise. A plea of not guilty was entered and bail was continued. Bloise, whose parents have a farm near Ardonia, had been working on an adjoining farm with several youthful companions. As they returned after lunch Bloise ran ahead to the barn on the Alfonso Apuzzo farm where he had been working on a tractor, picked up a shotgun from behind a feed bin and went to the haymow where he pointed the gun out through a hole and called for his companions to stop. "Stop or I'll shoot" he is said to have said in fun. The lads did not stop and he shot. Williams was struck and died. Just after he was hit and as Bloise went to him to aid him and tell him he did not mean to shoot him, Williams said, "you dope" and died. Bloise told Troopers he knew the gun was kept in the barn to shoot woodchucks but had forgotten it was loaded. He said he had used the gun before.

Frank Ferraro of Ellenville, charged with abandonment of children last April, pleaded not guilty and bail was continued. Joseph Kooperman appeared for him and asked for 20 days to make further motions.

Scott Razey of Kerhonkson was also arraigned on a charge of abandonment of children on August 30, 1939. He pleaded not guilty. Chris J. Flanagan appeared for him.

Helen Smith Denies

Helen O. Smith was arraigned on a charge of keeping a disorderly house on Broadway near the municipal auditorium on June 14, and also maintaining a nuisance. Joseph Avis appeared for her and a plea of not guilty was entered and bail continued.

Samuel DiMuccio of Kingston was arraigned on the same charge alleged to have taken place on the same day at the same address. He too pleaded not guilty and bail was continued.

Arson Charge

Simon Osterhoudt, charged with arson, third degree, for the alleged setting fire to a shack in the huckleberry country back of Kerhonkson on July 28, last, and thereby starting a very disastrous forest fire on the mountain, pleaded not guilty. Jules Ewig appeared for him and asked for continuance of bail and 20 days to make further motions in the case.

Wilhelm Million, charged with escape from Wallkill prison on March 22, 1936, pleaded not guilty. He was brought in court by a guard from the prison and it was stated that since his return he had been at Wallkill and that he "owed the State of New York several years time" and it was not the desire of the state to impose more time at this time.

DeLong Pleads Guilty

Sherman DeLong of Glenford, charged with unlawfully having a firearm in his possession on June 12, last, was the only man to plead guilty and sentence will be imposed Wednesday at 10:30 o'clock. Bail was meanwhile continued.

Georgia Mae Pope, West Strand negress, was arraigned on a charge of assault, second degree growing out of a fight on North Front street on July 3 when she allegedly attacked Mary Elizabeth Williams. Frank Martocci appeared for her and asked for 20 days for motions, entered a plea of not guilty for her and had bail continued.

Clyde Brodhead charged with having committed the crime of assault, second degree, at Jackson's restaurant on Cornell street on July 2, pleaded not guilty. It was charged he struck one John Roosa. Chris J. Flanagan appeared for defendant and asked for 20 days for motions and a continuance of bail.

James H. Bowman of Walden pleaded not guilty to a charge of burglary, third degree, on June 12 when a gas station in Ellenville was entered. Chris J. Flanagan appeared for him and asked for continuance of bail and 20 days to make motions. With Lorin Dunn it is charged Bowman entered the Sarosa gas station. Dunn is now serving time in Elmira Reformatory.

Blanch Rosenberg of New York charged with a violation of the compensation law in not providing compensation, did not appear in court. Her husband, who is an attorney, appears for her, but because of serious illness in the family he asked Francis Martocci to appear and enter a plea of not guilty and have bail continued.

Jesse Eckert, charged with burglary, third degree, on April 17 at Esopus where the cottage of Frank Kaszelski was entered and later burned, pleaded not guilty. Chris J. Flanagan appeared for defendant and had bail continued. With Jesse Eckert was also Melvin Eckert.

Ready for Court

At the call of the criminal calendar which had been prepared by District Attorney Cleon B. Murray, several of the cases were announced as ready for disposition on Wednesday, others were moved over the term and a few were disposed of by dismissal of the charge where restitution had been completed.

Among the cases moved over to Wednesday were:

The People vs. William Moran. The People vs. Julia R. Brown. The People vs. Walter B. Baisden. The People vs. Jesse Davis. The People vs. Napoleon Bonaparte. The People vs. Cleveland Thomas. The People vs. Katherine O. Miller. The People vs. Jerry Marmarellis. The People vs. Rocco LaRocco and Joseph Maioroni. The People vs. Harris Kass. The People vs. Frederick Huber. The Peeople vs. Paul Csicsics. The People vs. Donald Dugan. The People vs. Frank Raffa. The People vs. Leonard Buel. The People vs. Lee Coddington.

Melvin Eckert, who was to have had counsel assigned by Judge Wilson of Orange county, said he had not been assigned counsel and Judge Inman assigned Dorr Monroe. The same situation existed in the case of Joseph Laffey and Joseph Avis was assigned.

In the case of The People vs. Jack Glassman, it was stated that restitution had been made and on request of the complainant the indictment was dismissed. It was a check case. Joseph Avis appeared for defendant.

Burger Dismissed

In the case of The People vs Lonnie Burger, the "village artist" from Union Center, it was announced that in all probabilities the indictment would be dismissed since it appeared the defendant had married. The charge was rape and the complainant has married the defendant.

The Joseph Pesca case was put over the term.

Andrew J. Cook announced that he would probably have some disposition made of the Charles M. Amato case next week. This is the case of the Strand bartender who faces a manslaughter charge.

It was announced that Freeman Wright, "Big Bill" Freeman of the fistic arena was confined to the hospital at West Point where he is a member of the 10th U. S. Cavalry, and would be unable to appear. Freeman is charged with rape. On motion of Fred Stang, attorney for Freeman, the case went over the term.

The William R. Palen case also went over because Palen is still confined to a hospital.

The case of The People vs. James Sepolpo and the case of The People vs. Hyman Margolis went over the term.

Court recessed until Wednesday morning at 10:30 o'clock.

Benefit Card Party

A card party for the benefit of the Women's Exchange will be held at the Governor Clinton Hotel Monday, November 20. Play will begin at 2 o'clock and guests are asked to bring their own cards and tallies. Anyone wishing to reserve a table is asked to call the Women's Exchange, telephone 2221.

Financial and Commercial

Anaconda Copper Report Reflects Business Increase

Report of Anaconda Copper Co., issued yesterday, covering the third quarter and the first nine months of this year reflected the result on earnings of increased demand for the red metal because of armaments programs and expansion of business in the U. S. The company earned $11,613,344, equal to $1.34 on common stock during the nine months ended September 30, compared with earnings of $5,657,998, or 65 cents a share in the first nine months of last year. In the third quarter of this year earnings were $3,443,008, 51 cents a share, vs. $1,647,635, 19 cents a share in the third quarter of 1938. Indications are that fourth quarter earnings will be the best for the year.

Showing a gain of one point over last week steel operations started this week at 93.5 per cent of theoretical capacity and the highest weekly output on record.

President Hook of American Rolling Mill told the Temporary National Economic Committee yesterday that prices on flat rolled products, sheet, strip and others, should be increased, as they are out of line with other products because of increased costs, particularly materials.

First reports of carloadings for last week indicate that the decline was less than seasonal.

The D. L. & W. estimates that net loss for 1939 will be around $144,605, after fixed charges, as compared with $3,954,954 in 1939.

With volume at only 650,000 shares the lightest trading in two weeks characterized Monday's market and there was little change in averages at the close, which was above the low levels of the day. Industrials in the Dow-Jones averages were off .02 point, to 149.07; rails showed a slight gain, .09, to 32.88 and utilities lost .14 point, to 35.57.

Commodities showed little change, the index being up slightly. Cotton closed two lower to ten higher; wheat was down as much as ¾ cent a bushel in Chicago. Cocoa prices were up as much as 50 points on announcement that the British government will purchase the entire 1939-40 crop of British West African cocoa as a war measure.

Buick delivered 25,824 new cars in October and backlog at the beginning of November is said to have been largest in history of the company, with unfilled retail orders totaling 31,118.

Reports of Douglas Aircraft Co. for nine months ended August 31, shows rise to $2,382,160, or $3.97 a share; compares with net of $1,821,964 or $3.19 a share in the 1938 period.

American Brake Shoe declares an extra dividend of 25 cents on common, in addition to the regular of 25 cents; also pay regular quarterly of $1.31½ on preferred. Western Auto Supply pays regular quarterly of 50 cents and extra of 25 cents.

NEW YORK CURB EXCHANGE QUOTATIONS AT 2 O'CLOCK

Aluminum Corp. of Amer.	138
American Cynamid B	31
American Gas & Electric	37¾
American Superpower	½
Associated Gas & Electric A.	
Bliss, E. W.	17⅝
Bridgeport Machine	
Carrier Corp.	10⅞
Central Hudson Gas & El.	14½
Cities Service N	
Creole Petroleum	23¼
Electric Bond & Share	8½
Ford Motor Ltd.	
Gulf Oil	40⅜
Hecla Mines	7
Humble Oil	65½
International Petro. Ltd.	20
Lockhead Aircraft	31
Newmount Mining Co.	73
Niagara Hudson Power	7¼
Pennroad Corp.	2½
Rustless Iron & Steel	14½
Ryan Consolidated	
St. Regis Paper	3
Standard Oil of Kentucky	19¼
Technicolor Corp.	12⅞
United Gas Corp.	2⅛
United Light & Power A.	
Wright Hargraves Mines	6⅜

15 Most Active Stocks

The 15 most active Stock Exchange issues Monday, Nov. 13, were:

	Volume	Close	Net change
Curtiss-Wright	48,000	11⅜	.....
Elec. Boat	34,300	17¾	+ ¼
Cont. Motor	20,200	4¾	.....
Unit. Air Line	13,100	13¼	+ ⅜
U. S. Steel	12,600	69⅞	— ¼
Gen. Motor	12,300	55½	+ ¼
N. Am. Aviat	10,400	27⅝	+ ⅜
Comwlth & Sou.	9,300	1⅜	.....
Aviation Corp.	9,000	8¼	— ¼
Marine Midl	8,000	3¼	.....
Gen. Electric	7,800	38½	— ½
N Y Central	6,100	20	+ ⅜
Comwlth Edison	6,000	31	+ ⅛
Greyhound	5,900	17½	+ ⅛
Repub. Steel	5,700	23¼	.....

Mrs. Dahl Discouraged

Boston, Nov. 14 (AP)—Mrs. Edith Rogers Dahl, American violinist and singer, and wife of Aviator Harold Dahl, imprisoned for two years and five months in Spain since her appeal brought his reprieve from a death sentence, returned to the United States today, discouraged by his long captivity and unable to predict when he might be released. Dahl was shot down in an air battle while fighting for the Loyalist forces in the Spanish civil war and condemned to death before a firing squad, but his pretty young wife's personal appeal to General Franco, the Insurgent leader, saved him.

C. L. Fell Dies

Flemington, N. J., Nov. 14 (AP)—C. Floyd Fell, 72, who was clerk of the court where Bruno Hauptmann was convicted in 1935 of the murder of Charles A. Lindbergh, Jr., died today in Somerset Hospital, Somerville, after a brief illness.

New York, Nov. 14 (AP)—Light buying in steels, aircrafts and motors today put props under the recently wavering stock market.

After a slow and irregular getaway, favorites began to move up in fairly active dealings. Gains running to a point or so, however, were subsequently cut by profit taking. The pace slackened near the final hour, with transfers for the full proceedings at the rate of approximately 800,000 shares.

Aside from the steady flow of heartening domestic business news, which markets have virtually been ignoring for about two months, brokers could find nothing particularly outstanding to stimulate the speculative appetite. The co-called "sit-down" war abroad, it was said, remained more or less of a neutral market factor.

Early support was attributed partly to the opinions of some Wall Street technicians that the list was due for an upward "correction" following the lengthy string of narrow dips in the averages. At that, many traders were still cautious-minded and inclined to await more definite signs of the market's next shift.

European securities centers held to a fairly even course. Bonds and commodities were a trifle uneven.

Among favored stocks were U. S. Steel, Youngstown Sheet, Chrysler, Douglas Aircraft, Eastern Airlines, American Airlines, International Harvester, U. S. Rubber, Anaconda, American Can, Santa Fe, Chesapeake & Ohio and Montgomery Ward.

Tilting higher in the curb were Lockheed, Jones & Laughlin, Electric Bond & Share and Aluminum of America.

Quotations by Morgan Davis & Co., members of the New York Stock Exchange, 15 Broad street, New York city, branch office, 48 Main street, R. B. Osterhoudt, manager.

QUOTATIONS AT 2 O'CLOCK

A. M. Byers & Co.	14¼
American Can Co.	111¼
American Chain Co.	22¾
American Foreign Power	
American International	6⅞
American Locomotive Co.	25½
American Rolling Mills	18⅜
American Radiator	10
American Smelt. & Refin. Co.	51¼
American Tel. & Tel.	168⅝
American Tobacco Class B.	81½
Anaconda Copper	32⅛
Atchison, Top. & Santa Fe	23¾
Aviation Corp.	8
Baldwin Locomotive	18
Baltimore & Ohio Ry.	6⅝
Bethlehem Steel	83¾
Briggs Mfg. Co.	24¼
Burroughs Add. Mach. Co.	
Canadian Pacific Ry.	5⅛
Case, J. I.	75
Celanese Corp.	27⅞
Cerro De Pasco Copper	38
Chesapeake & Ohio R. R.	40½
Chrysler Corp.	87¾
Columbia Gas & Electric	6¾
Commercial Solvents	12¼
Commonwealth & Southern.	1⅜
Consolidated Edison	30⅝
Consolidated Oil	7¾
Continental Oil	25⅞
Continental Can Co.	42⅜
Curtiss Wright Common	11¼
Cuban American Sugar	7
Delaware & Hudson	25⅜
Douglas Aircraft	81
Eastman Kodak	163¾
Electric Autolite	37⅜
Electric Boat	16¾
E. I. DuPont	177¼
General Electric Co.	38⅝
General Motors	56
General Foods Corp.	44½
Goodyear Tire & Rubber	24⅜
Great Northern, Pfd.	28⅜
Houdaillie Hershey B.	13½
Hudson Motors	6¾
International Harvester Co.	64½
International Nickel	40¼
International Tel. & Tel.	4¾
Johns Manville Co.	75½
Kennecott Copper	39¾
Lehigh Valley R. R.	4⅝
Liggett Myers Tobacco B.	99½
Loew's Inc.	35⅛
Lorilard Tobacco Co.	23⅜
Mack Trucks, Inc.	31½
McKeesport Tin Plate	13⅞
Montgomery Ward & Co.	54¾
Motor Products Corp.	13⅛
Nash Kelvinator	7⅛
National Power & Light	8⅝
National Biscuit	23
National Dairy Products	16⅛
New York Central R. R.	20⅛
North American Co.	22¾
Northern Pacific	10¾
Packard Motors	3⅞
Paramount Pict. 2nd Pfd.	
Pennsylvania R. R.	25¼
Phelps Dodge	41
Phillips Petroleum	41⅝
Public Service of N. J.	39¾
Pullman Co.	36
Radio Corp. of America	6
Republic Steel	23½
Reynolds Tobacco Class B.	38
Sears Roebuck & Co.	82½
Socony Vacuum	12⅞
Southern Railroad Co.	19
Standard Brands	5¾
Standard Gas & El. Co.	2⅝
Standard Oil of New Jersey.	47½
Standard Oil of Indiana	27
Studebaker Corp.	9⅛
Texas Corp.	47½
Texas Pacific Land Trust	6½
Timkin Roller Bearing Co.	50
Union Pacific R. R.	100½
United Gas Improvement	14⅜
United Aircraft	47
United Corp.	2⅜
U. S. Cast Iron Pipe	37⅜
U. S. Rubber Co.	39¼
U. S. Steel	70⅝
Western Union Tel. Co.	28¾
Westinghouse El. & Mfg. Co.	112¼
Woolworth, F. W.	39¾
Yellow Truck & Coach	19½

Junior League to Sew

Members of the Kingston Junior League will meet with Mrs. Allan Hanstein Wednesday afternoon at 2:30 o'clock at the home of Miss Mary Staples, Highland avenue, to sew on the layettes for the Red Cross. Members are requested to bring shears, thimble and thread.

New York City Produce Market

New York, Nov. 14 (AP)—Rye spot easy; No. 2 American f. o. b. N. Y., 73⅜; No. 2 western c. i. f. N. Y., 72⅜.

Barley easy; No. 2 domestic c. i. f. N. Y., 59⅜.

Pork, easy; export, F. A. S., mess, 21.75; family, 18.75.

Beans steady; marrow, 4.85; pea, 3.75; red kidney, 4.80-90; white kidney (old), 5.75, (new) 6.75.

Other articles steady and unchanged.

Eggs 15,581; steady. Whites: Resale of premium marks 37-39½. Nearby and midwestern premium marks 34-36½. Nearby and midwestern exchange specials 33½. Nearby and midwestern exchange mediums 26.

Browns: Nearby extra fancy 34½-36½. Nearby and midwestern exchange specials 34.

Butter 856,582, firmer. Creamery; higher than extra 31¼-32; extra (92 score) 30¾-31; firsts (88-91) 27-30; seconds (84-87) 24½-26½.

Cheese 196,812, steadier. Prices unchanged.

Hunter Injured

Ralph Boice, 23, son of Horace Boice, of the Plank road, was brought to the Kingston Hospital at 12:40 o'clock this morning, where he was treated by Dr. Douw S. Meyers for a back injury, said to have been sustained while hunting. His condition this noon was reported to be serious. Details as to just what happened could not be secured, but it is understood that Boice with others was hunting raccoons and that a tree being felled struck Boice, injuring his back.

Musical Service

Sunday evening, November 19, a special musical service will be held at the Albany Avenue Baptist Church. Mrs. Parker Wilson, noted soprano singer, of Newburgh, will be guest soloist, and there will be quartet numbers and solos by the members of the male quartet of the church. Each musical selection will have a spiritual message and the aim in arranging the program has been to provide a beautiful and uplifting service of song. The time is 7:30 o'clock.

Apples Are Available

All persons in the city who are eligible for surplus food commodities may obtain apples at the welfare commissary adjoining the city hall. They must bring their own containers.

Smith's Son Wins Seat in New York Council Contest

New York, Nov. 14 (AP)—Running as an independent, Alfred E. Smith, Jr., son of the man in the brown derby, has won at the age of 38 his first elective office—a post in the New York City Council.

A campaign ally was his father, thrice governor of New York and 1924 Democratic presidential candidate.

Unofficial returns tabulated last night showed young Smith had edged out a Tammany candidate, Louis De Salvio, son of the Greenwich Village night club operator known as "Jimmy Kelly."

Proportional representation voting slowed the tabulation of the election, held a week ago, but the Democratic organization appeared to be in control of the City Council, promising fresh conflicts with Fusionist Mayor LaGuardia.

Final composition of the council will not be known for several days, but seven of 11 councilmen so far elected are Democrats.

Chief casualty was Councilman Michael J. Quill, who ran independently after the American Labor party repudiated its endorsement because of his refusal to support the party's anti-communist resolution denouncing the Hitler-Stalin pact.

Quill, who is president of the Transport Workers Union (CIO), was defeated for re-election by a narrow margin.

Dinner Was Success

The ladies of the Mt. Marion Church appreciate the patronage given their annual turkey dinner by friends from out of town, which helped to make it a great success. In all 350 dinners were served and net proceeds of the affair were $172.25.

Gets Six Days

William York, 36, of Hackensack, was arrested at Milton Monday by Deputy Sheriff Durago on a charge of disorderly conduct. Justice P. A. Lyon imposed a sentence of six days in the county jail.

Germany Says 'No'

Berlin, Nov. 14 (AP)—Foreign Minister Joachim von Ribbentrop today informed the Belgian and Netherlands ministers that Germany's reply to the joint mediation offer from the lowland nations wouldbe a polite "no."

Supervisors Meet To Canvass Vote

At non today the Ulster County Board of Supervisors met as a board of county canvassers. The board was called to order by Townsend Fitzgerald, president of the Ulster County Board of Elections, who explained the purpose of the meeting.

Albert Cashdollar was elected chairman of the board and Supervisors McDowell and Ferguson were appointed a committee to escort the chairman to his seat.

After the oath had been administered the chair announced the following committees:

On examining returns: Supervisors Dean, Haynes and Schuler.

On reading returns: Supervisors H. Snyder, Sutton and McCardle.

On tabulating returns: Supervisors Rifenbary, Winne and Worf.

A recess was taken until afternoon to allow the committee on examination of returns to make the necessary report on completeness of the returns after which tabulation was commenced.

Clerk Fred Stang announced that the annual session would start this evening at 7 o'clock.

About the Folks

A daughter, Joan Lyla, was born to Mr. and Mrs. Arthur Herman, formerly of Kingston, now of Albany, at Brady Maternity Hospital in that city last night.

Irene K. Mentnech, R. N., of Albany avenue extension, daughter of Mr. and Mrs. Nicholas Mentnech, and Helen Schoonmaker, R. N., of Hoffman street, left Friday for Los Angeles, Calif., where they expect to spend the winter.

WM. McSPIRIT
HURLEY, N. Y.
COAL TON
Stove, Nut, Egg 9.00 TON
Pea $7.75
Buck. 6.50
Rice 5.50
ALL ORDERS C.O.D.
PHONE 267-R-1

MOHICAN
WEDNESDAY & THURSDAY
JUICY LIP SMACKING ARMOUR'S
STEAKS
BRANDED QUALITY STEERS
29c
PORTERHOUSE, SIRLOIN, ROUND, Pound ....
GET A HAM lb. 19c
Armour's, Swift's, Mohican, 10 pounds up, whole or half. All one low price...
HAMBURG STEAK 19c
Lean Tender Steer Beef, fresh chopped. Worth 29c Pound.
MOHICAN MEADOWBROOK
BUTTER
YOU KNOW THIS QUALITY.
WE HAVE ONLY ONE KIND.
3 lbs. Wed. for 99c
PURE WHITE LARD Pound Prints 8c
FRESH CAUGHT
FISH
BLUE or COD
SPECIAL LOW PRICE.
Whole or Half Fish. Delicious Broiled or Baked. Very economical. lb. 8c
CLAMS FRESH DUG SILVER SHELL 3 dz. 25c
WHIPPED CREAM PUFFS 6 for 19c
WHIPPED CREAM CAKES ea. 19c
• FRUIT •
SWEET CIDER ...gal. 15c
ULSTER COUNTY. In Your Jug.
SEALSWEET Oranges, doz. 19c
SEEDLESS Grapefruit, 5-19c
CALIFORNIA EMPEROR GRAPES
VERY FANCY
2 lbs. 15c
GROCERIES
DINNER BLEND COFFEE.....3 lbs. 45c
ROYAL CHIEF TOMATO JUICE 12½-oz. 5c
RED KIDNEY BEANS ....lb. 5c
PEARL TAPIOCA ......lb. 5c
PALMOLIVE SOAP ....cake 5c
GRAPEFRUIT JUICE 5c
MOHICAN CORN STARCH 5c
PILLSBURY'S PANCAKE FLOUR, pkg. 7½c
• BAKERY •
HOME TYPE, FRESH BAKED THE OLD FASHIONED WAY.
PUMPKIN PIES
TENDER, FLAKY CRUSTS.
Large Family Size.
each 19c
VIENNA BREAD
WEDNESDAY ONLY
lf. 5c

Representative Taylor Dies At His Home in Tennessee

La Follette, Tenn., Nov. 14 (AP) —Rep. J. Will Taylor (R.-Tenn.) died of a heart ailment at his home here early today. He was 59 years old.

Dr. R. J. Buckman said Taylor was found dead in bed by his wife, who was attending him. He had suffered a heart attack at 10:30 o'clock last night.

Taylor, Republican national committeeman, had driven to Knoxville from Washington Sunday and then to his home here.

Recognized as the Republican "boss" in Tennessee, he had represented the strongly-Republican second congressional district of the Volunteer State since 1919.

Prior to his election to Congress, Taylor served as postmaster and mayor of La Follette, and in 1913 he was appointed state commissioner of insurance. He was chairman of the state Republican committee in 1916.

Familiarly known as "J. Will," the Tennessean was born in a two-room cabin in the mountains of Union county. He was graduated in law from Cumberland University at Lebanon, Tenn., in 1902.

J. WILL TAYLOR

Republican "Boss"

For many years James Willis Taylor was recognized as the Republican "boss" in Tennessee.

Starting to earn his living as a country school teacher at the age of 14, he entered politics about a decade later and made his way to Congress and the powerful post of Republican national committeeman from his home state.

It was the latter position to which he first was chosen in 1922, that earned for him the sobriquet "boss," for the post enabled him to dispense federal patronage in Tennessee under Republican administrations at Washington. The second district, which he represented for a number of years beginning in 1919, received abundant recognition during Republican eras, sometimes more than entire states.

In 1926 a group of Republicans sought to wrest Taylor's power from him. They made complaint to William Butler, chairman of the Republican national committee, that Taylor as national committeeman and ex-officio patronage referee for Tennessee had collected tribute to finance what was called his "political machine."

"I don't deny," Taylor said at the hearing before Butler, "that friends of mine in office and out of office have helped defray the expenses of my political battles. I contend that it is entirely commendable and is a common practice in every state in the Union."

Attempts were made to have Taylor indicted by federal grand juries in connection with patronage matters, but these also failed and Taylor went smilingly on his way. His supporters said he always was ready to forget feuds and renew friendships and that this principle aided materially in his repeated re-elections to Congress.

Born in Mountain Cabin

Taylor was sent to Congress in 1918, defeating "Dick" Austin, who had been representative from the second district for a number of years. Prior to thi selection Taylor served as postmaster and mayor of LaFollette. In 1913 he was appointed state insurance commissioner by Governor Ben Hooper and served one term. He was chairman of the state Republican executive committee in 1916.

Taylor, familiarly known as "J. Will," was born August 28, 1880, in a two-room cabin in the mountains of Union county. His father, James Willis Taylor, was a country storekeeper, justice of the peace and for two terms a member of the Tennessee legislature.

J. Will was graduated in law from Cumberland University at Lebanon, Tenn., in 1902 and returned to LaFollette, where he maintained his residence throughout his political career.

EDUCATION

We've studied and learned how we could give you the most value for least money!

2000 ROOMS, BATH AND RADIO FROM $2.50

HOTEL TAFT Alfred Lewis, Mgr.

7th Ave. at 50th St. NEW YORK

• AT RADIO CITY •

BING & BING MANAGEMENT

Comforter Men's Club

The regular monthly meeting of the Reformed Church of the Comforter Mens' Club will be held in the church hall on Wynkoop Place, Wednesday evening, November 15, beginning at 8 o'clock. Charles Esselbaugh of the United States Department of Agriculture, will speak on the subject of insects, and will have a display of specimens. Refreshments will be served at the close of the meeting, and all men of the church are invited.

New Paltz Group To Show Costumes

Paris may be designing war bonnets and Fifth Avenue may be showing the summer fashions of 1940, but New Paltz, true to its historic tradition, is soon to offer a fashion presentation of the costumes of the 19th century.

The affair, which will be sponsored by the Study Club of New Paltz, will take place November 21, at 3 o'clock in the afternoon, at the Normal School auditorium.

The costumes are all of local origin, and will include, among many other lovely ones, the justly famous blue taffeta hoop-skirted dress belonging to Miss Mary Deyo.

The success and originality of the presentation is assured by the expert guidance of the talented Madame Helene Volka, who has been recommended by the Traphagen School of Fashion and Design. Miss Ruth Bennett has chosen the models from the student body of the Normal School. New Paltz is justly proud of the beauty and grace of its students as they go about the streets dressed in the sweaters and short skirts of the present vogue. Under soft lights, to accompaniment of old-time music, and clad in the attractive dresses and quaint hats which made their grandmothers so irresistably fascinating, it can be imagined how greatly their romantic charm will be enhanced.

For a really enjoyable afternoon, the Study Club urges all interested to attend its fashion presentation.

Girl Scout Unit Submits Report

The Ulster County Girl Scout Council met at the home of Mrs. A. DuBois Rose, Kingston, on Friday evening, November 10. Mrs. Parker Brinnier, the county commissioner, presided.

The three-county districts were well represented. Miss Helen Hasbrouck and Mrs. Osterhoudt, a new member, came from New Paltz; Mildred Eaton, Mrs. Everett Coty and Eleanor Rose from the Wawarsing district; Mrs. Brinnier, Mrs. Rose, Mrs. Van Dyke Basten and Mrs. Bogert from Kingston.

Miss Helen Hasbrouck, the camp chairman, gave an excellent report of the 1939 season at Camp Wendy. She also gave a most interesting report of a regional camp meeting, which she attended at the national headquarters in New York city. The council voted to ask Miss Lillian Parrish to return to Camp Wendy next season as director.

Mrs. Rose reported that a fine new troop has been started at St. Joseph's Church in Kingston. The New Paltz district is planning to have Miss Norton, an itinerant director, return for two months in the spring.

Mrs. Brinnier and Mrs. Basten had charge of a Girl Scout booth at the county fair held in Forsyth Park where Scout handicraft was exhibited. They found a great interest in the work which is being done in scouting throughout the county.

The origin of the name mahogany has not yet been discovered. It is thought to be an Angelicized form of some West Indian name.

SNOW CRUISER READY TO SAIL SOUTH—ALMOST

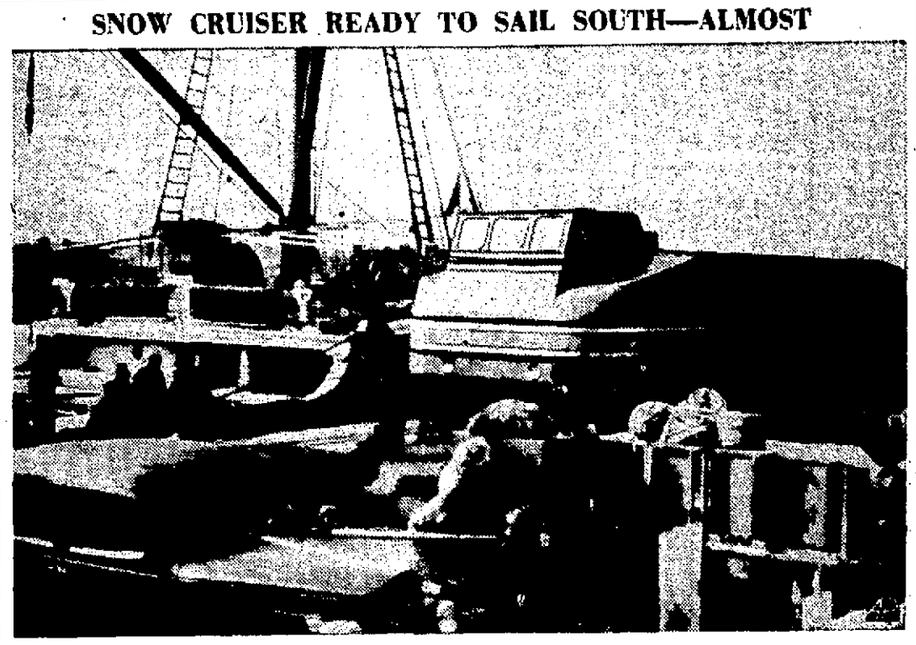

After a slow and trouble-filled journey eastward from Chicago to Boston, climaxed by the Sunday traffic jam it caused among 70,000 automobiles in Massachusetts, the U. S. Antarctic expedition's 27-ton snow cruiser is practically ready to start its journey by sea with Admiral Byrd. Here it is on a Boston dock alongside the ship North Star. As soon as 10 feet could be cut off the tail of the cruiser to make it fit in the boat, the ship was expected to sail. The tail will be welded back onto the cruiser after debarkation in the far south.

STONE RIDGE

Stone Ridge, Nov. 13—Mrs. Lansing Hunt and friend were callers Monday afternoon at the home of Mrs. DeForest Bishop.

Mr. and Mrs. Burton Cudney have rented rooms at the home of Mr. and Mrs. DeForest Bishop.

Miss Carol Nilssen was a week-end guest at the home of Mrs. Ralph Sahler and Zella Sahler in Bearsville.

United prayer service Wednesday evening, at 7:30 o'clock, at the Methodist Church. Miss Alice Palmer social worker of the Episcopal Church at Ellis Island, will speak at the time.

The members of the Christian Endeavor attended a song service of the Ulster county Christian Endeavor Sunday evening, at the Bloomington Reformed Church.

Mr. and Mrs. Erland Stevens and son, of Larchmont, are spending the week with Mrs. Steven's parents, Mr. and Mrs. Edward Muller, Sr.

A number from this village attended the wedding Sunday of Doris Sherman of Kerhonkson and Stanley Christiana of Alligerville.

Miss Signarda Johnson of Brooklyn, spent the week-end with her cousins, Mr. and Mrs. Oswald Jacobsen.

Miss Winnie Ray Cox has returned home after spending a few days with Mrs. Lansing Hunt.

Mr. and Mrs. Richard Davidson and daughter, Sally, recently spent a few days with her mother, Mrs. Sadie Snyder.

Rudolf Von Bargen of Fairview, N. J., spent the week-end with his brother, Henry Von Bargen and family.

Mr. and Mrs. Edward Civill spent Sunday with Mrs. Civill's parents, Mr. and Mrs. William Roosa.

Mr. and Mrs. Luther Garrison spent Sunday in New London, Conn.

Choir rehearsal, Friday evening, at 8 o'clock at the Reformed Church.

Miss Jane Pearson, a student at the Smith Post Graduate Architectual School at Cambridge, spent the week-end with her parents, Mr. and Mrs. Harry Pearson.

The Rev. Harold Hoffman and Mrs. Hoffman, attended a dinner Monday evening, for the ministers and their wives, of the Ulster Classis, at the First Dutch Reformed Church in Kingston.

Mrs. Henry Van Bargen is a patient at the Benedictine Hospital, where she underwent an operation.

The ladies of the Methodist Church are requested to meet at the church Wednesday to help clean Sunday school room and kitchen.

Songs by Ralph K. Forsyth And Others Are Printed

Two songs, words and music, recently have been copyrighted and printed for professional use, by Ralph K. Forsyth of Kingston. One of them, a sentimental arrangement, has words by Mr. Forsyth and the late Mary I. Forsyth, with music by Leo and Hector Richard and is entitled, "I Think of Thee."

The other is a lullaby, "The Dreamland Sea," the words being by Anna Paret, with music by Mr. Forsyth arranged by the Richards.

The songs, arranged with piano accompaniment, are published by the Success Music Co., 26 South River street, Aurora, Ill.

It is said that wheat growers in New York state found participation in the wheat insurance program easier this year because of the new method of premium payment. They could avoid paying their premiums in cash by authorizing the deduction of the premium from their next agricultural conservation payment.

BLAME YOUR LIVER IF—

If your liver doesn't secrete 20 to 30 ounces of bile *every day* into your intestines—constipation with its headaches, mental dullness and that "half-alive" feeling often result. So you see how important it is to keep bile flowing freely! And what finer aid could one desire than Dr. Edwards' Olive Tablets, used so successfully for years by Dr. F. M. Edwards for treating his patients for constipation and sluggish liver bile.

Olive Tablets are unsurpassed in effectiveness because they stimulate liver bile to help digest fatty foods, they tone up muscular intestinal action, at the same time help elimination. Being *purely vegetable*, Olive Tablets are wonderful! Test their supreme goodness TONIGHT! 15¢, 30¢, 60¢. All drugstores.

First Sailing!

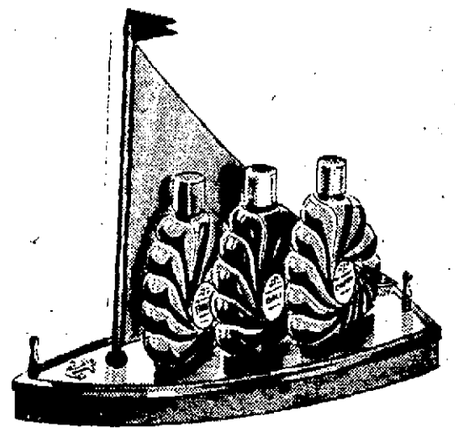

LECOG'S

COLOGNE CLIPPER

1.00

A cargo of fragrance named for three exotic world ports. A gleaming metal and pastel sail boat bearing a trio of delightfully scented toilet waters, called, respectively: Capri, Bali, and Tahiti. You'll keep the lovely boat on your knick-knack shelf for years after the perfume has become a haunting memory. Mail and 'phone orders.

United Cut Rate Pharmacy

324 WALL ST. PHONE 3985.

4 SUCCESS SECRETS in every bottle of MILK!

MORE MILK is one way to help all the family toward success. It is one of the cheapest, most nearly complete foods you can buy. Drink fresh milk every day. Cook with milk every day. This handsome new FREE booklet will help you. Send for it *now*.

THE STATE OF NEW YORK

SEND THIS COUPON

BUREAU OF MILK PUBLICITY,
Albany, N. Y., Dept. G.
Please send me the booklet, "Milk—The Way to Health and Beauty," FREE and postpaid:

Name_____
Address_____
City_____ State_____

PLEASE PRINT PLAINLY

Look better, Feel better, DRINK FRESH MILK!

A Useful Product

WHEN YOU NEED ADHESIVE to hold a bandage in place . . . you want to be *sure* the tape will do its part.

Why not rely on the same tape many doctors use . . . Johnson & Johnson Red Cross Adhesive Plaster?

Today, Johnson & Johnson Adhesive Plaster is used by more people than any other make. That's because they have found it very satisfactory for *first-aid* purposes . . .

And for so many other general *household uses* that it has become a family necessity. It mends, patches, tapes almost everything, for it adheres to wood, glass, metal, porcelain, cloth, and paper.

And it's *cheap* . . . you get *five yards* for what you once paid for *one* yard.

ALL Red Cross Products are only a fraction of their price of years ago!

Now . . . even modest-income homes can afford to use Johnson & Johnson Red Cross Products.

Johnson & Johnson

Red Cross Adhesive Plaster a popular size . . . . . 10¢

The Kingston Daily Freeman

Eighteen Cents Per Week
Per Annum in Advance by Carrier.....$7.50
Per Annum by Mail.....$5.00

Entered as Second Class Matter at the Post Office at Kingston, N. Y.

Jay E. Klock
Editor and Publisher—1891-1936

Published by Freeman Publishing Company, Freeman Square, Kingston, N. Y. Lucia de L. Klock, President; Frederick Hoffman Vice President, Harry du Bois Frey, Secretary and Treasurer. Address Freeman Square, Kingston, N. Y.

Member of The Associated Press

The Associated Press is exclusively entitled to the use for republication of all news dispatches credited to it or not otherwise credited in this paper and also the local news published herein.
All rights of republication of special dispatches herein are also reserved.

Member American Newspaper Publishers' Association.
Member Audit Bureau of Circulations.
Member New York State Publishers' Association.
Member New York Associated Dailies.
Official Paper of Kingston City.
Official Paper of Ulster County.

Please address all communications and make all money orders and checks payable to Freeman Publishing Company, Freeman Square.

Telephone Calls
New York Telephone—Main Office. Downtown, 2200. Uptown Office, 3-2

National Representative
Prudden, King & Prudden, Inc.
New York Office.....10 Rockefeller Plaza
Chicago Office.....108 N. Michigan Avenue
Rochester.....616 Lincoln Alliance Building
Denver Office.....711 Bos Terminal Building
San Francisco Office.....681 Market Street

KINGSTON, NEW YORK, NOVEMBER 14, 1939.

SHOPPING EARLY

Roger W. Babson, eminent economist, advises all to do their Christmas shopping now. "Don't let the holiday season fool you," he asserts. "Get out and do your Christmas shopping now and assure yourself of a good selection of merchandise. Avoid the December mobs and jams by doing your buying this month." Mr. Babson further declares that Christmas shoppers will buy more goods this year than in any holiday season in the history of the country.

With the observance this year of Thanksgiving Day on Thursday, November 23, the Christmas shopping period here has been extended a week and holiday buying should get under way earlier.

Local residents will be pleased to know that their local merchants are preparing to take care of the early shoppers. In local stores will be found articles of the same or better quality than those in Metropolitan stores and often at prices which are more attractive. Bargain hunters will make no mistake in selecting merchandise from local stores. This year your local merchant is endeavoring to render you a better service, but he must have your wholehearted support. Local merchants are deserving of local trade, especially when they often have merchandise of better quality with the cost not one cent higher.

RIPE FOR THE REDS?

Communist Leader Earl Browder, in a speech at Boston the other day, said something which interests a lot of Americans.

"America," he said, "despite the political backwardness as yet of our working class, is technically the country which is most ripe, the most prepared, for a quick transition to Socialism, for which it lacks only the understanding and the will of the masses to that goal."

In short, Browder seems to think this nation is just a "push-over" for Moscow. All that is necessary is to enlighten our people as to the merits of Communism and turn the will of the masses toward the blessed Russian system.

But fortunately that's a whale of a job. Browder might about as well say that all we Americans lack, for a quick transition to Mohammedanism, is "the understanding and the will of the masses to that goal." A serious effort to switch us over from Democracy to Communism would make our Revolutionary War look like a Sunday School picnic in comparison.

Americans might learn to "understand" collectivism. In fact, they have a pretty fair understanding of that system already. But the more they know of it, as they see it exemplified in Russia, the less they like it. And there is nothing in the world harder to change than "the will of the masses" when it is set in so definite a pattern as is the will of Americans with regard to Democracy.

PROSPERITY THROUGH PENSIONS

Americans in general breathe easier as they see California's Ham and Eggs and Ohio's $50 at Sixty beaten at the polls by big majorities.

The former was the more dangerous of the two, because along with its ruinous pension plan it aimed at a more drastic political tyranny than has ever existed in this country. With unprecedented political and economic power conferred on state officials by amendment of the state constitution, it was feared in California that a tyranny might be created which even the United States Supreme Court might be unable to overturn.

The Ohio heresy, which sought to give $50 a month to retired or unemployed people at 60 years of age, or $80 a month to married couples, whether the beneficiaries needed it or not, was figured by experts as likely to cost the people of the state about $300,000,000 a year, twice as much as is paid at present for all purposes of the state government.

Common sense, it might be supposed, would prevent such wild schemes from ever getting a start in this supposedly intelligent country. Evidently the notion still persists, in millions of voters' minds, that money is wealth, and wealth can be created by printing presses instead of productive work.

The nature of wealth and the functions of money should be far more generally understood. Perhaps simple economics should be taught in every high school, or even in the grade schools.

Mrs. Roosevelt says she doesn't know whether Franklin will run for a third term, because she hasn't asked him. Probably she'd be interested to know, but just hasn't happened to run across him.

A college student complains about the police treating him and his chums "brutally" at a rally. And how did they treat the policemen?

That steamer City of Flint was, like man himself, "born to trouble as the sparks fly upward."

People in this country seem about equally interested in the war, the new car models and women's hats.

What nearly everybody needs nowadays: First, to relax; second, to go to bed and get some sleep.

It might turn out that the Duce is the smartest of the totalitarians. He knew when to quit.

Rumania keeps pouring her oil upon the troubled waters, but it doesn't do much good.

"Holland Decrees Partial War Rule." Getting their Dutch up.

Is that military business over in Europe a war, or a rehearsal, or a bluff?

A lot of businesses that were recently passing dividends are now passing the pie.

Maybe what makes this nation so dizzy is too many glamor girls.

American progress in this generation runs mainly to paved roads and gas stations.

THAT BODY OF YOURS

By James W. Barton, M.D.

(Registered in accordance with the Copyright Act.)

BUZZING EARS, NAUSEA

Most cases of dizziness are due to some disturbance of the ear or the liver.

What is known as Meniere's disease or syndrome, has sudden attacks of dizziness as its outstanding symptom together with nausea and vomiting. "Deafness" and tinnitus (singing in the ear) may occur just before or after the attack of dizziness, nausea and vomiting. The attacks are so suddenly severe that patients are 'struck down' and walking without aid is usually impossible. It is this "suddenness" and being struck down and unable to walk without help that is the real difference between Menier's disease and the ordinary feeling of lightheadedness and dizziness.

The treatment of Menier's disease in the Department of Internal Medicine, Lahey Clinic, Boston, reported in Medical Clinics of North America may be either medical or surgical.

"The medical management giving most promise consists of use of a diet low in sodium—apples, asparagus, cabbage, Brussels sprouts, lettuce, grapes, lemons, oranges, sugar, jelly, honey; unsalted butter and bread, the avoidance of table salt and the administration of ammonium chloride."

The foods that contain a large amount of sodium and therefore should be avoided are: ordinary bread, salted butter, crackers, eggs, meat, milk, spinach, carrots, beets, oatmeal, and all corned, pickled, smoked or salted foods.

If the above treatment does not give relief, the patient is referred to the surgeon who cuts nerve fibres supplying certain parts of the ear.

Eighteen patients were placed on the medical treatment above outlined (8 men and 11 women). The symptoms had been present from one month to twelve years. The attacks occurred from as few as one in six months and as often as three or four times in one week, and lasted just a few minutes in some cases and for as long as three or four days in others, the usual length of time being a few hours.

Thirten of the patients had symptoms in both ears—buzzing, roaring, and deafness.

Despite the fact that these were outpatients and could not be under complete control, 12 of the 18 patients obtained complete relief from the acute attacks, although 2 still had annoying ear noises.

Eating less of the foods rich in sodium (salt) helps these cases of Menier's disease, as it appears to do also in sinus disturbances.

Cancer: Its Symptoms and Treatment

Send for this new booklet by Dr. Barton entitled "Cancer: Its Symptoms and Treatment" (No. 110). It is of interest to every one of us. Send ten cents to The Bell Library, Post Office Box 75, Station O, New York, N. Y., mentioning the name of the Kingston Daily Freeman.

Twenty and Ten Years Ago

Nov. 14, 1919.—All of the ice houses along the Hudson river were reported empty and an open winter was predicted.

The Hudson River Day Line was advertising for sealed bids for the Mary Powell, which was to be junked.

Death of Mrs. Francis Cavanaugh of Cornell street.

Kingston Post, American Legion, adopted resolution calling on city fire board to explain why the board did not appoint Charles F. Maines, who stood first on eligible list for fireman, but appointed Edward Gillen instead.

Nov. 14, 1929.—Ernest Pfieffer of Eddyville drowned when his auto left road and dropped into the Rondout creek near the Welcome Arch at the city's entrance on Abeel street. The auto came to rest on the creek bottom, 16 feet below the surface of the water. Mr Pfieffer, who was about 75 years old, was employed in the Weber bakery on lower Hasbrouck avenue. Both headlights on the car remained lighted under water, making it easy for the searchers to locate it.

The closing of the American Cigar Company factory here was not such a great calamity, it was stated at a meeting of representatives of the Chamber of Commerce and the Uptown and Downtown Business Men's Association.

Mrs. John Zweifel died at her home in Ellenville.

Prof. Jacob Stumpf, widely known musician, died at his home on Sterling street, aged 64 years. For many years he was director of the Rondout Social Mannerchor.

R. Frederick Chidsey elected president of the Kingston Kiwanis Club.

THE ARCH OF "TRIUMPH"

By BRESSLER

ELLENVILLE NEWS

Ellenville, Nov. 13—Mrs. John Sanderson, accompanied by Miriam Berman, Joyce Jocobwitz, Daniel Nathan, Doris Ver Nooy, Jerry Warshaw and Shirley Kaplan, spent Friday and Saturday at Syracuse, where they attended the second annual Empire State School Press Association meeting. The young people in attendance are officers of the Ellenville High School Quill and yearbook. Mrs. Sanderson addressed the group Saturday morning on the topic "Headlines of a Mimographed Publication."

Mr. and Mrs. Samuel H. Berger have left for Miami, Flo., where they will spend the winter.

Mrs. Cleon B. Murray has again been appointed local chairman of the Red Cross fund drive. The drive will begin this week-end and continue until November 30.

Richard H. Smith a student at Syracuse College of Forestry, spent the week-end with his mother, Mrs. Frances Smith.

Mr. and Mrs. Henry F. Kuhfeldt of Wechawken, N. J. and Mr. and Mrs. Kermit Kuhfeldt of Woodcliff, N. J., spent Sunday with Miss Mary Wilklow at the Wayside Inn.

Dr. and Mrs. Terry Moffit of Monticello, were week-end guests of his mother, Mrs. Van R. Moffit and sister, Miss Alice Moffit.

Mrs. Harry Boehler and sons, Harvey and Walter, and Miss Margaret Snowden of Union, N. J., were guests of Mrs. Mary A. Henniger, Tuesday.

Mr. and Mrs. John D. Rippert have returned from a vacation spent at Washington, D. C.

Norman Drucker of New York, spent Election Day with his parents, Mr. and Mrs. Louis Drucker.

Mrs Alfred J. Kemp and daughter, of Youngstown, O., visited at the home of Mrs. Kemp's brother, Jacob Wyman, during the week.

Mr. and Mrs. Casper Cosenza, spent Sunday with friends at Hyde Park.

Mr. and Mrs. Charles Kling have returned to their home in New Jersey after a visit with Mrs. Kling's sister, Mrs. Margaret Delers of Maiden Lane.

Robert DeGraff returned last week from Forest Hills, L. I., where he had been visiting his uncle and aunt, Mr. and Mrs. Charles Rebholz.

Mrs. R. T. Cookingham is improving at her home on Market street from a recent illness.

Miss Eleanor Rose spent the week-end with relatives at Scranton, Pa.

Mr. and Mrs. Sidney Delaney motored to Delmar, where they spent the week-end with Mr. and Mrs. Bernard Harvith.

Mr. and Mrs. Arthur Keener spent the week-end in New York city.

Mr. and Mrs. Max Kramer of Elm street have returned home after a few days' vacation spent in New York.

Mr. and Mrs. Charles Clearwater, Mrs. Francis Richard and sons, Francis, Jr., and Miss Marietta Evans, spent a few days last week visiting friends at Auburn.

Mr. and Mrs. Oscar Baires of Walden, have been spending a few days with the former's parents, Mr. and Mrs. Daniel Baires of Canal street.

Mr. and Mrs. Walter Weidner and daughter, Lois, of Hollis, L. I., were week-end guests of Mr. and Mrs. Reuben Burton of Hillcrest avenue.

Mrs. J. H. Kohn has returned to her home in Hartford, Conn., after a visit at the home of Mr. and Mrs. E. Gordon Jansen.

Mr. and Mrs. Charles Roberts of Philadelphia, Pa., visited at the home of Mr. and Mrs. Roy Griffin during the past week.

Mr. and Mrs. Allen D. Potter and family, spent the week-end at Boston, Mass.

Mrs. Harry Slutsky and daughter, Miss Doris Slutsky, were week-end guests at the home of Mr. and Mrs. B. Anzman of Brooklyn. Mrs. Slutsky remained for the week's visit.

Mr. and Mrs. Harold B. Gillette and sons, Bruce and John, and Miss Virginia Grant, motored to Pawling, Saturday, where they visited George Gillette, who is a student at Pawling school.

Mr. and Mrs. Roy L. Freeman of Bloomville, N. J., spent the week-end with her mother, Mrs. Romain Bennett.

Lieut. and Mrs. Dwight Divine of Mitchel Field, L. I., were week-end guests of the former's parents, Mr. and Mrs. John H. Divine.

Mr. and Mrs. H. Richmond Campbell of Mamaroneck, visited his parents, Mr. and Mrs. F. J. Campbell, over the week-end.

Mrs. Henry F. Bartholomew and daughter, Miss Betty Bartholomew, have moved into the Campbell house on Canal street temporarily. They plan later to go to the Wayside Inn.

Miss Virginia Bollin is enjoying a visit with relatives in New York city and Bloomfield, N. J.

Mrs. Raymond Nash of Maplewood, N. J., visited her mother, Mrs. Ida Kramel, during the past week.

Normal School News

Several Normal School students motored to Newburgh November 6, to see the Ballet Russe de Monte Carlo. The program included two choreographic poems and two ballets. Among the 65 artists to appear were the well known dancers Alicia Markova, Andre Eglevsky, Roland Guerard, Roy Milton, Mia Slavenska, and Tatiana Oriova. First on the program was the choreographic poem in one act, "Le Lac Des Cygnes." This was Tchaikowsky's first ballet composition. The choreography was after Petipa. "La Boutique Fantasque" (The Fantastic Toyshop) a one-act ballet was warmly received. The choreography was by Leonide Massine and the music was Rossini's orchestrated by Respighi. Efrem Kurtz was the conductor for the evening. "Spectre De La Rose," the choreographic poem by Theophile Gautier was set to the beautiful music of Weber's "Invitation to the Dance." The principals were Mia Slavenska and Roland Guerard. The brilliant "Capriccio Espagnol," ballet in one scene by Leonide Massine with music by Rimsky Korsavok brought the program to a close.

Those students, who attended were: William Ridgeway, Oscar Weiner, Al Weisman, Alice Himmelburg, Mildred Ludwig, Clair Schoeninger, Miriam De Chelfin, Sylvia Seigle, Robert Davis, Irving Carroll, Tessie Wecksein, and Max Waldman. The second concert is to be November 16, and will feature Miss Rose Stevens, leading mezzo-soprano.

Attends Convention

Miss Grace I. MacArthur, Dean of Women attended the meeting of November 2, 3, and 4, of the New York State Association of Deans and other guidance personnel. The convention was held at the Mark Twain Hotel in Elmira. While problems relating to the National Youth Administration were discussed, the theme of the association meeting was "Integrating School and Home Guidance." The program included teas, luncheons, dinners, and tours. Dean Herbert E. Hawkes of Columbia College spoke on Sophomore counseling.

Dr. Eldred to Speak

The student body of the Normal School is to have the opportunity of hearing Dr. Eldred, secretary of the New York State Teacher's Association speak in assembly, Tuesday.

SHOKAN

Shokan, Nov. 13—Callers in the village Sunday included Angelo Closi of Kingston and his hunting companions, Ralph Hector and Fred Walter. The party confirmed the general report that rabbits are few and far between this year. Mr. Closi, who comes here during the deer season, is well acquainted with game conditions in the reservoir section.

Funeral services for Ephraim Weeks, held in the Reformed Church Friday afternoon, were attended by a large number of persons, many of whom came from Kingston and other communities. The Rev. August Pfaus preached the funeral sermon and a prayer was made by the Rev. J. B. Glenwood. Two hymns were sung by Homer Markle, Jr. Relatives of Mr. Weeks acted as bearers.

Mrs. Catherine McKenny, formerly of Boston, is now making her home permanently with her son-in-law and daughter, Mr. and Mrs. Earl Elmendorf, of the state road. Mrs. McKenny, who has many friends in Shokan, is enjoying good health at the age of 87 years.

Mrs. E. Clayton Burgher, former teacher of the Shokan school, was accompanied to the interesting and beautiful Eastern Star floral degree at Masonic Hall in Kingston Saturday night by Mr. and Mrs. Robert Johnson of Brooklyn, Mrs. C. A. Winchell and Miss Edna Longyear.

John Peacock, who polled 700 votes in his campaign for the Woodstock town clerkship last Tuesday, is an old Shokan boy. John, a World War veteran with several battle clasps to his service medal, was brought up on the present R. B. Peck place on the mountain, and he also resided in Shokan village for a time.

November 13, 1913 — Many workmen on the new Ashokan reservoir job are being laid off for the winter....Isaac Marshall is transporting the mails between Krumville and the new U. & D. R. R. depot at Ashokan ....New primary room of Tongore school is completed and Miss Ella Wynkoop will begin her duties as teacher November 17....Ernest and Edgar Palen recently went to Traver Hollow and shot a 220-pound deer whose 7-pronged antlers measured 21 inches.

William Gaffkin of the Bronx called here Sunday in the course of a week-end visit at the home of his aunt, Mrs. William Green.

The Rev. August Pfaus of the Shokan Reformed Church and the Rev. Mr. Hewitt of the Tongore Church exchanged pulpits Sunday morning.

Out-of-town residents coming here for the E. Weeks funeral included Jervis Bell and Mr. and Ferris Davis of Kingston, Frank Van Etten of Port Ewen and Mr. and Mrs. Augustus Weeks of Modena, all of whom are one-time residents of Olive.

BINNEWATER

Binnewater, Nov. 11—Mr. and Mrs. K. Osterhoudt are receiving congratulations upon the arrival of a son.

Mrs. A. Dietz has motored to Poughkeepsie where she will spend some time with relatives.

Mr. and Mrs. L. Krom celebrated their wedding anniversary recently.

H. Wells and son, Donald, spent Saturday at the home of his daughter, Mrs. D. Whitaker, in Kingston.

Mrs. H. Weiber of Kingston visited her father, Fred Markle, Thursday.

Harold and Arnold Earl of Brooklyn spent the week-end at the home of their aunt, Mrs. Harry D. Freer.

To keep the family in good health, the homemaker has to know food needs, food values, and food costs. Cornell bulletin E-236 on low cost food for health may be helpful. For a free copy, write to the Office of Publications, Roberts Hall, Ithaca, N. Y.

Today in Washington

Study Shows United States Has Made Virtual Three-Billion-Dollar Gift to Allies

By DAVID LAWRENCE

Washington, Nov. 14—Many people have wondered how the British and French governments nothwithstanding their heavy indebtedness of the last world war can finance the present war. Lately it has become apparent that America is really responsible for the financial resources which the allies have today and that in this war instead of lending $10,000,000,000 to Europe the United States has virtually made a present to the British and French of about $3,000,000,000.

Before 1934, the United States government was willing to pay only $20.67 for every ounce of newly mined gold but ever since that date a bonus of about $15 an ounce has been paid by the treasury here for all gold mined anywhere in the world.

Calculating this bonus or subsidy, which, unlike a loan, does not have to be paid back, the total amount of the gift to the rest of the world is approximately $6,000,000,000.

This means that foreign countries have exchanged their gold ounces for American dollars buying securities in American companies and building up their balances in American banks. It is true the treasury earned a big bonus or profit on gold already accumulated by the United States before 1934 but the largest accumulations that have come in from foreign countries since then have been those of newly mined gold or old metal exported to America in the natural course of trade.

The original purpose of the bonus was not of course to enable Europe to finance a war but merely to maintain American trade and particularly to assist American products. Farm prices in 1933 were down and the devaluation of the gold dollar was intended to make them rise. Although farm prices did rise for awhile other factors entered into the situation, and, until the present war boom started, the agricultural price scale was about as far down as the time when the devaluation of the dollar began, thus nullifying almost entirely the gain derived from the devaluation step.

As for the other prices of commodities not measured in international terms or in gold, there has been relatively little change. That is why devaluation of the gold content of the dollar has been virtually meaningless in a domestic sense. The purchasing power of the dollar, considering the year 1926 to be on the basis of 100, has been somewhere between 125 and 116 during the last few years, reaching the latter point only when the price rise started recently due to war conditions abroad. In other words, the dollar buys $1.16 worth of goods today as compared with 1926 and hence devaluation of the dollar has been an academic matter thus far.

As for foreign countries, however, they have benefited by the fact that America was willing to trade $35 for an ounce of gold instead of $20.67 and this enrichment came five years ago as Europe began preparing for another war. Even Russia and Germany have benefited indirectly by the bonus on gold because all exchange prices for gold have been influenced by the purchases engaged in by America. In effect, the United States government as the biggest buyer of gold has been chief instrumentality for holding the price of gold at $35 an ounce. All nations naturally like to get more American dollars or English pounds for their gold than they used to get.

Incidentally, the above figures do not take into account the silver bonus given by the American government to the rest of the world. Silver has been bought at a price two or threee times the market price prevailing previous to the treasury's adventures in the realm of silver price fixing. Here too what the United States government pays for silver makes the world price. Other silver mining countries have benefited by the bonus and while it is by no means as large as the gold bonus it is substantial in amount and has helped the British and French build up their dollar balances in America.

The last thing, of course, that the administration intended was to use its monetary bonuses and subsidies to finance a war but it is an ironical fact that, if it had not been for America's revaluation of the gold and silver dollars respectively, there might not today be a war boom or perhaps a war.

(Reproduction Rights Reserved)

PORT EWEN NEWS

C. E. at Bloomington

Port Ewen, Nov. 14—Sunday evening a large group from the Senior Christian Endeavor attended the hymn sing held by the County C. E. Union in the Bloomington Reformed Church. In the course of the service the local group sang the anthem, "Indeed Jesus." Those attending were: The Misses Patricia Lavsa, Helen Hansen, Mary Herring, Gloria Windram, Doris Smith, Grace Fairbrother, Emily Lounsberry, Mrs. Lane, Mr. and Mrs. Harry Van Ormer, Warren and William Ferguson, Clyde Fulton, Willard Walker, Donald Herring, Ralph Wells, Clifford Davis, Peter Saveskie, Bruce Davis, Ralph Greiner and the Rev. George Berens.

Village Notes

Port Ewen, Nov. 14—The Epworth League of the Methodist Church will hold its regular monthly meeting this evening at 8 o'clock in the church house. All members are requested to be present.

The members of the Dorcas Society who are attending the banquet this evening at the Hotel Stuyvesant in Kingston will meet at the home of Mrs. Frank White on Imogene street promptly at 6 o'clock to go to Kingston in Spinny's bus.

There will be a meeting of the teachers and officers of the Reformed Church Sunday School Thursday evening at 7 o'clock at the parsonage.

Troop No. 26, Boy Scouts, will meet this evening at 7:15 o'clock in the troop room in the Reformed Church basement.

Pine Hill Woman Legatee

New York, Nov. 13—Clara Morton of Pine Hill is the recipient of $1,000 under terms of the will of Mabel Louisa Simmons of New York, filed for probate today in surrogate's court here. Mrs. Simmons, widow of Joseph Ferris Simmons, former treasurer of the old Trow Publishing Company, died November 4, at her home here. She left property declared "more than $10,000." J. Edward Simmons of Hartford, Conn., a cousin, is the chief legatee and executor.

HUDSON RIVER STEAMBOATS

These articles are written from the collection of George W. Murdock, veteran marine engineer.

No. 116—Union

With the history of the ferryboat "Union" comes the tale of the Newburgh-Fishkill (or Newburgh-Beacon,) Ferry; a record of operation which began in the year 1743, before the settlements severed their connection with the English crown, and continues through to the present day.

In the days before the name of George Washington was known to the world, the Hudson river was the most important travel and commerce route in the eastern colonies. Early settlers made their homes along the banks of the river and traders made their way up its valley to carry on a brisk trade with the Indians and settlers at the headwaters of the river. At that period crossing the river was a bit of a task; and because the desire to communicate with those on the opposite shore was ever-present, the English crown granted a charter in the year 1743 which marked the beginning of the Newburgh-Fishkill Ferry. Down through the years this charter has come, passing into the hands of various owners, and in 1835 it was in possession of Thomas Powell. In the year 1850 Thomas Powell deeded it to his daughter, Mrs. Frances E. L. Ramsdell, and her descendents are still in possession of it.

Sailboats and rowboats furnished transportation on the route of the Newburgh-Fishkill Ferry until 1816 when a "horse-boat" was launched in Newburgh. Later the steamboat "Post Boy" built at Low Point, came into service. Following the "Post Boy" came the steamboats "Goldhunter," "Fulton," "Williamsburgh," and "Union"—the last named being destroyed by fire on October 1, 1878.

For some months the charred hull of the ferryboat "Union" lay on the bottom of the river at the foot of Washington street, Newburgh, and during this time the Hoboken ferryboat "Chancellor Livingston" was pressed into service. Divers worked over the remains of the "Union" and finally salvaged her engine which was placed in the first iron-hulled ferryboat "City of Newburgh," built at Newburgh. The "City of Newburgh," powered with the "Union's" engine, was launched in 1879, and was followed by another modern vessel, the "Fishkill-On-Hudson," in 1883.

Business for the Newburgh-Fishkill Ferry became more prosperous, and in 1910 the first screw-propelled ferryboat built for operation on the Hudson river above New York, was placed in service. The name of this ferryboat was the "Dutchess," built in 1910.

Singe the appearance of the ferryboat "Fishkill-On-Hudson," service on the Newburgh-Fishkill route has never been suspended. The last recorded suspension was in 1881 when ice hindered service on the route. The appearance of the "Dutchess" in 1910 was the occasion of added insurance against interruption of service in winter, as the "Dutchess" proved to be an excellent ice-breaker. In 1914 the ferryboat "Orange," a duplicate of the "Dutchess," was placed in operation, and today the Newburgh-Fishkill Ferry is nearing the completion of two centuries of service which began when the King of England granted a charter for the operation of a ferry service for his colonists.

Search for O'Hare Slayers Takes New, Unexpected Twist

(Continued from Page One)

of Municipal Judge Eugene Holland of Chicago, and former Governor James M. Curley of Massachusetts.

Prosecutor Courtney announced last night he would summon Judge Holland for questioning about the business affairs of his slain turfman. The jurist issued a statement Sunday night declaring he and other persons, including O'Hare, had been interested in a real estate project.

Implicates Stoddard

Los Angeles, Nov. 14 (AP).—A letter found in the pocket of Russell Stoddard, identified as a former bodyguard of Edward J. O'Hare, slain Chicago sportsman, was described by Det.-Lieut. Leroy Sanderson is "implicating" Stoddard in the case.

Chicago police said the bodyguard was not listed in their records and they had no information concerning him.

Stoddard was stabbed four times last night by two men who accosted him on a downtown street. Sanderson said the wounds, on an arm and in the abdomen, were superficial. But the 21-year-old chauffeur collapsed after two hours' questioning and was removed to a hospital unconscious.

The letter, airmailed from Little Rock, Ark., Saturday, was signed with the initials F R D Y N G.

It contained a cryptic warning that "—— has a few friends out there where you are and we don't want to lose you now."

The missive started:

"Hello, Russ: Well, I guess you did the right thing about leaving when you did, for if you had stayed you would probably have been taken with Eddie when this happened.

"Don't blame anyone though, Russ, for it couldn't be helped. He wouldn't let anyone else go with him after you left. ...

"Just law low and take it easy until we send for you and everything will be OK. Just let me give you a little warning, though. Don't try to cross us in any way, Russ, for you are not fooling around with a guy in Dallas now....

"Say, Russ, I have an idea the boss will have a pretty nice job for you when you get back. You see, certain people know who was driving the car when they got Eddie. You know what that means, and I think you might be elected. It'll be worth a couple of C's."

Mentioned were Stoddard's mother and a Chicago entertainer. The writer urged him to warn his mother against giving anyone his address. Referring to the entertainer, it read:

"La Verne has been running us nuts asking about you since you left. But so far has gotten nowhere. She opened at the Sherman Hotel two nights ago, so you can get her on the radio in case you get lonesome.

"What did you do to her, anyway? Ralph has been trying to take her out since the first time he saw her, and so far no soap. You had better hang onto her as she is knocking down $600 a week now. If she knew you were out there, she wouldn't lose any time getting there, I assure you.

"If I had a gal as beautiful as that, I'll be damned if I wouldn't quit and go to work. Say, all you have to do is mention it to her and you could very easily be her agent. It would tickle her pink. But cut me in, for I gave you the idea."

The letter closed with an order not to "write as they might be watching the mails." After the signature was a postcript:

"Carry little Oscar with you wherever you go, remember a guy named Eddie."

Sanderson ordered Stoddard booked as a material witness. O'Hare was shot to death last Wednesday in gangland fashion on a Chicago street. Stoddard insisted before his collapse that he had no actual knowledge of the killing. The letter contained a clipping describing O'Hare's assassination.

Panama Canal Blackout

Panama canal authorities have expressed satisfaction with the results of a recent blackout, the first in the Canal Zone's history. For 15 minutes the entire strip from the Atlantic to the Pacific was plunged into darkness. All amusement places were closed during the blackout, automobile traffic was halted and lights in homes, public buildings and hospitals were extinguished. The canal locks, under heavy guard since the war began, were reinforced as a precaution against sabotage during the test. The test was confined to the area under United States jurisdiction.

Attending Victory Ball

Freeman Photo

The 21st annual Victory Ball of Kingston Post, No. 150, American Legion ,was held at the Municipal Auditorium Friday evening with an audience that filled the auditorium. Left to right are: Mayor C. J. Heiselman, William Roedell, chairman of the entertainment commttee; Sylvia Rroos, one of the star performers; Commander John Melville and N. M. Abramson, mahager of the WOR Artists' Bureau.

On the Radio Day by Day

By O. E. BUTTERFIELD

TUESDAY, NOVEMBER 14

WEAF—660k

6:00—Spanish Revue
6:15—News, Sports
6:30—Story of Aviation
6:45—Salon Silhouettes
7:00—Pleasure Time
7:15—I Love a Mystery
7:30—Echoes of New York
8:00—Johnny Present
8:30—Pot of Gold
9:00—Battle of Sexes
9:30—Fibber McGee & Molly
10:00—Bob Hope
10:30—Uncle Walter's Doghouse
11:00—News; Orchestra
11:30—Orchestra
12:00—Orchestra

WOR—710k

6:00—Uncle Don
6:30—News
6:45—Johnson Family
7:00—Sports
7:15—Elliott Roosevelt
7:30—Radie Harris
7:45—Inside of Sports
8:00—Antonini Concert Series
8:30—Orchestra
9:00—Confidentially Yours
9:15—Orchestra
9:30—Mozart Concerto
10.00—R. G. Swing

EVENING

10:15—F. Lewis, Jr.
10:30—Green Hornet
11:00—News; Weather
11:15—Orchestra
11:30—Ramona
12.00—Orchestra

WJZ—760k

6:00—News; Dinner Date
6:15—Washington Calling
6:25—Organ; Orchestra
6:45—Lowell Thomas
7.00—Easy Aces
7:15—Mr. Keen
7:30—Musicreators
7:45—Dance Music
8:00—Aldrich Family
8:30—Information Please
9:00—Melody & Madness
9:30—Meet Mr. Weeks
10.00—Orch. & Vocalist
10:30—Fun with the Famous
11:00—News; Orchestra
11:30—Orchestra
12:00—Orchestra

WABC—860k

6:00—News; E. C. Hill
6:15—Hospital Drive
6.20—Judith Arlen
6:30—H. V. Kaltenborn
6:45—European News
7:00—Amos 'n' Andy
7:15—Jimmie Fidler
7:30—"Second Husband"
8.00—Big Town
8:30—Tues Night Party
8:55—News
9:00—We, the People
9:30—Bob Crosby
10:00—Col. Salutes
10:30—Deep River Rhapsody
10:45—Public Affairs
11:00—News
11:15—Orchestra
11:30—Orchestra
12:00—Orchestra

WGY—790k

6:00—News; Varieties
6:30—Plantation Party
7:00—Pleasure Time
7:15—I Love a Mystery
7:30—Fashions in Melody
7:45—Bradley Kincaid
8:00—Johnny Presents
8:30—Pot of Gold
9:00—Battle of Sexes
9:30—Fibber McGee
10:00—Variety Show
10:30—Doghouse
11:00—News; On with Dance
11:15—Secret Agent K-7
11:30—Orchestra
12:00—News; Orchestra

WEDNESDAY, NOVEMBER 15

WEAF—660k

6.30—News; 40 Winks Club
7:00—News
7:45—Musical Varieties
8:00—News
8:15—Do You Remember?
8:30—Gene & Glenn with "Juke & Lena"
9:00—News; Happy Jack
9:15—Band Goes to Town
9:30—Family Man
9:45—Life Can Be Beautiful
10:00—Drama
10:15—John's Other Wife
10:30—Just Plain Bill
10:45—Woman in White
11:00—David Harum
11:15—Lorenzo Jones
11:30—Young Widder Brown
11:45—Road of Life
12.00—Carters of Elm St
12:15—O'Neills
12:30—Homespun
12:45—News; Market & Weather
1:00—To be announced
1:15—Sketch
1:30—National Policies
1:45—Words & Music
2:00—Betty & Bob
2:15—Grimm's Daughter
2:30—Valiant Lady
2:45—Betty Crocker
3:00—Mary Marlin
3:15—Ma Perkins
3:30—Pepper Young
3:45—Guiding Light
4:00—Backstage Wife
4:15—Stella Dallas
4:30—Vic & Sade
4:45—Midstream
5:00—Girl Alone
5:15—Against the Storm
5:30—Jack Armstrong
5:45—Little Orphan Annie

WOR—710k

6:00—Farmers' Digest
6:55—News
7:00—Oddities
7:15—Musical Clock
8:00—News
8:15—Life Can Be Beautiful
8:30—Kitty Keane
8:45—Goldbergs
9:00—A. Godfrey
9:15—Betty & Buddy
9:30—Between Ourselves
9:45—Beauty Talk
10:00—Pure Food Hour
11:00—Talk
11:15—Syncopators
11:30—Keep Fit to Music
11:45—Homemakers' Forum
12:00—Talk
12:30—News
12:45—Quiz Club
1:00—Health Talk
1:15—Housewives Delight
1:30—Old Time Tunes
1:45—Voice of Experience
2:00—Hollywood Reporter
2:15—Ed Fitzgerald

DAYTIME

2:30—Pres. Roosevelt
2:45—David Harum
3:00—Martha Deane
3:45—Heart of Julia Blake
4:00—News
4:15—Orchestra
4:45—Career of Alice Blair
5:00—Meet Miss Julia
5:15—Orchestra
5:45—Adventures of Pinocchio

WJZ—760k

6:30—News; Morning Patrol
7:55—News
8:05—Earbenders
8:15—Wife Saver
8:30—Vocal Vogues
8:45—Harvey & Dell
9:00—News; Woman of Tomorrow
9:30—Breakfast Club
10:00—Thunder Over Paradise
10:15—Ann Thomas
10:30—Jack Berch
10:45—Rakov & Orch.
11.00—Mary Marlin
11:15—Right to Happiness
11:30—Pepper Young
11:45—Getting Most of Life
12:00—Songs, Orch.
12:15—Kidoodlers
12:25—News
12:30—Farm & Home Hour
1:15—Virginia Hays, Contralto
1:30—Orchestra
1:30—U. of Kansas Debate
2.30—Jefferson Memorial
3:00—Orphans of Divorce
3:15—Chase Twins
3:30—Orchestra
3:45—Between Bookends
4:00—Club Matinee
4:30—Sumner Welles
4.55—News; Orchestra
5:00—Orchestra
5:30—Affairs of Anthony
5:45—Tex Mix

WABC—860k

6:25—News; Larry Elliott
7:00—Morning Almanac
7:45—Morning News
8:00—European News
8:15—Odd Side of News
8:30—Morning Almanac
8:45—Village Choir
9:00—Manhattan Mother
9:15—School of Air
9:45—Bachelor's Children
10:00—Pretty Kitty Kelly
10:15—Myrt & Marge
10:30—Hilltop House
10:45—Stepmother
11:00—Lanny Ross
11:15—Brenda Curtis
11:30—Big Sister
11:45—Aunt Jenny's Stories
12:00—Kate Smith
12:15—When a Girl Marries
12:30—Romance of Helen Trent
12:45—Our Gal Sunday
1:00—Goldbergs
1:15—Life Can Be Beautiful
1:30—This Day Is Ours
1:45—Road of Life
2:00—Drama
2:15—Sketch
2:30—Pres. Roosevelt
2:45—"My Son & I"
3:00—Joyce Jordan
3:15—Society Girl
3:30—News, Uncle Jonathan
3:45—R. Maxwell
4.00—Community Service
4:15—Time Out for Dancing
4:30—Highways to Health
4:45—Smilin' "Ed" McConnell
5:00—"By Kathleen Norris"
5:15—Billy & Betty
5:30—It Happened in Hollywood
5:45—Scattergood Baines

WGY—790k

6:45—Jake & Carl
7:00—Church in Wildwood
7:15—Ranch Boys
7:30—News
7:35—Musical Clock
7:45—Checkerboard Time
8:00—Landt Trio
8:30—Rhythm Makers
8:45—Market Basket
9:00—Your Family and Mine
9:15—This Day Is Ours
9:30—Kitty Keene
9:45—Life Can Be Beautiful
10:00—Man I Married
10:15—John's Other Wife
10:30—Just Plain Bill
10:45—Woman in white
11:00—David Harum
11:15—Road of Life
11:30—Against the Storm
11:45—Guiding Light
Noon—D. Liebert, organ
12:10—News
12:15—O'Neills
12:30—Farm Program
1:00—Household Chats
1:15—E. Randolph
1:30—Jake & Carl
1:45—Aloha Land
2:00—Betty & Bob
2:15—Grimm's Daughter
2:30—Valiant Lady
2:45—Betty Crocker
3:00—Mary Marlin
3:15—Ma Perkins
3:30—Pepper Young
3:45—Vic & Sade
4:00—Backstage Wife
4:15—Stella Dallas
4:30—L. Jones
4:45—Young Widder Brown
5:00—Girl Alone
5:15—Midstream
5:30—Jack Armstrong
5:45—Little Orphan Annie

WEDNESDAY, NOVEMBER 15

WEAF—660k

6:00—Luther-Layman Singers
6:15—News; Sports
6:30—Stamp Club
6:45—Crawford Ensemble
7:00—Pleasure Time
7:15—I Love a Mystery
7:30—Revellers
7:45—Orchestra
8:00—Hollywood Playhouse
8:30—Avalon Time
9:00—Fred Allen Show
10:00—Musical Knowledge
11:00—News
11:15—Pennsylvanians
11:30—Orchestra
12:00—Orchestra

WOR—710k

6:00—Uncle Don
6:20—News
6.45—Johnson Family
7:00—Sports
7:15—Answer Man
7.30—Lone Ranger
8:00—Orchestra
8:30—Adventures of Sherlock Holmes
9:00—Gabriel Heatter
9:15—Orchestra

EVENING

9:30—Music by Faith
10:00—R. G. Swing
10:15—True to Life
10:30—F. Lewis, Jr.
10:45—Romance in Rhythm
11:00—News; Weather
11:15—Orchestra
11:30—Orchestra
12:00—Orchestra

WJZ—760k

6:00—News; Orchestra
6:20—Serenaders
6:45—Lowell Thomas
7:00—Easy Aces
7:15—Mr. Keen
7:30—Orchestra
8:00—Breaking Along Trails
8:30—Quicksilver
9:00—Horse & Buggy Days
9:30—Radio Guild
10:00—Magnolia Blossoms
10:30—Orchestra
11:00—News; Orchestra
11:15—Orchestra
11:30—Orchestra
12:00—Orchestra

WABC—860k

6:00—News; E. C. Hill
6:15—Hedda Hopper
6:30—Elmer Davis
6:45—European News
7:00—Amos 'n Andy
7:15—Lum & Abner
7:30—Burns & Allen
8:00—Pearce & Gang
8:30—P. Whiteman
8:55—News; Star Theatre
10:00—Dr. Christian
10:30—Concert Orch.
11:00—News; Orchestra
11:15—Orchestra
11:30—Orchestra
12:00—Orchestra

WGY—790k

6:00—News; Varieties
6:30—Serenaders
6:45—Sports
7:00—Pleasure Time
7:15—I Love a Mystery
7:30—Jim Healey
7:45—Your Neighbor
8:00—Hollywood Playhouse
8:30—Avalon Time
9:00—Fred Allen Show
10:00—Musical Knowledge
11:00—News; Red Cross
11:10—On With Dance
11:15—Orchestra
11:30—Orchestra
12:00—Orchestra

NEW LINES IN TWO-PIECE DRESS

MARIAN MARTIN

PATTERN 9237

There's a demure "little lady" look about this Marian Martin two-piece frock, Pattern 9237. You'll like the young air of the small round collar, made in either self-fabric or contrast. For a part-time version, use just the high neckline—a nice back-drop for jewelry. Two shaped darts at the sides of the blouse and more darts at the shoulders give smooth fit. And the sleeves may be long, short or in soft, gathered three-quarter style. Cut the saucily flared skirt in just four simple pieces. A narrow belt is smart, but a wide half-sash, ending in two loops for a bustle-effect, makes a devastating dress-up style.

Pattern 9237 may be ordered only in misses' and women's sizes 12, 14, 16, 18, 20, 30, 32, 34, 36, 38 and 40. Size 16 requires 4 yards 39 inch fabric.

Send FIFTEEN CENTS in coins for this MARIAN MARTIN pattern. Be sure to write plainly your SIZE, NAME, ADDRESS, and STYLE NUMBER.

Fashion is at your finger-tips . . . with a MARIAN MARTIN WINTER PATTERN BOOK in your hands! For your ten nimble fingers plus page after page of her easy patterns add up to sure style success. This book offers a fine selection of suits, dresses and coats, whether you're a career woman, socialite, housewife or co-ed. There are tailoreds, day and evening frocks, cheery home styles, youngster togs and gift ideas for everyone. BOOK FIFTEEN CENTS, PATTERN FIFTEEN CENTS, BOOK AND PATTERN TOGETHER TWENTY-FIVE CENTS.

Send your order to Kingston Daily Freeman, Pattern Department, 232 W. 18th St., New York, N. Y.

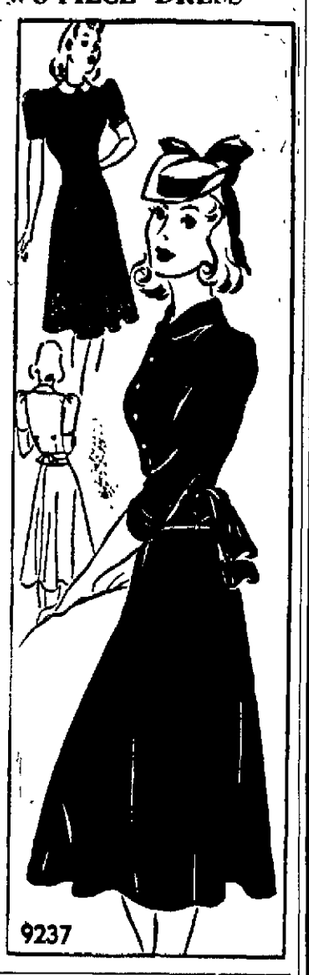

Applique This Scottie in Scraps

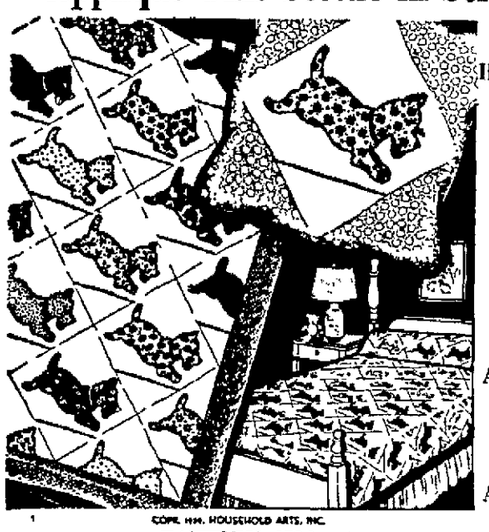

Household Arts by Alice Brooks

One Simple Patch to Applique Block

Dog Applique

COPR. 1939, HOUSEHOLD ARTS, INC.

PATTERN 6516

With the applique scotties cut from bright bits of left-over materials, you'll find this the gayest of quilts and easily made too! Put the scottie pillow on your Christmas list! Pattern 6516 contains the Block Chart; carefully drawn pattern pieces; color schemes; directions for quilt; yardage chart; illustration of quilt.

To obtain this pattern send 10 cents in coin to The Kingston Daily Freeman, Household Arts Dept., 259 W. 14th street, New York, N. Y. Be sure to write plainly your NAME, ADDRESS and PATTERN NUMBER.

Pastor Will Leave For South America

Newburgh, Nov. 14—The Rev. J. Thoburn Legg, pastor of St. John's Methodist Church, announced Sunday that he is soon to leave this city to go to South America. The Rev. Mr. Legg made the following statement:

"From the time when, as a small boy, I first began thinking about what I should be 'when I grew up,' I have thought always in terms of being a minister or a missionary. In fact, my first determination was to be a missionary, but circumstances led to my entering service in the home field. Now, however, an opportunity has come to me to go to the foreign field. The minister of the Emmanuel Methodist Church, our English-speaking church in Montevideo, Uruguay, is soon to retire. The Board of Foreign Missions of our church, acting with the consent of Bishop McConnell, has suggested me to the Bishop of eastern South America and the official board of the Emmanuel Church as the next pastor of the church. From word which has just come from Montevideo, it seems now that the arrangement will be made. We do not wish the matter to go further, however, without letting you know what is proposed.

"Because of my long-standing interest in the world mission of Christianity, an interest which I am sure you have sensed in the year and a half during which I have been with you, it did not take me long to decide that I should go. My decision was aided immeasurably by the fact that my wife shares my purpose very deeply and is in complete accord with the course which I am taking. As a matter of fact, since the church to which we are to go, if the arrangement is consummated, is a church maintained by and for the English-speaking residents of Montevideo, what we are really doing is simply moving from one charge to another, albeit a rather unusual distance! Yet we feel that this is an opportunity to take a more vital part in the world mission of Christianity, and that is the basic reason for our decision.

"We are to go for a period of five years and then may decide whether we shall stay in South America or return to this continent. It will be a number of weeks before we leave Newburgh. Details concerning the conclusion of my work here and a plan for the pastoral relations committee to follow looking toward the future will be worked out at the official board meeting to be held next Thursday evening. Dr. MacDonald, our district superintendent, will be present at that meeting.

"Mrs. Legg and I have been very happy during our brief sojourn in Newburgh, and we shall go with the consciousness of leaving real friends here. We believe that you will be sympathetic toward our decision and that our going will serve only to heighten the passion which we all share to make Christ known to all the world."

HOME BUREAU

Lake Katrine Unit

On Thursday afternoon 21 members of the Lake Katrine Home Bureau met at the home of Mrs. Richard Van Etten for the purpose of learning about the care and laundering of rayons. Mrs. Donald Parish passed samples of rayon material that had been washed and ironed. She explained the methods of testing rayons as to its durability and washability.

Mrs. Donald Parish read some facts concerning the making, the history, uses and care of rayon materials. Mrs. James Forman read an article from the Woman's Home Companion on the buying of rayons and information available as to color fastness, shrinkage, weave, finishing processes, whether it is to be washed or dry-cleaned and many other facts which are helpful to the purchaser.

Those present were: Mrs. Edward Sagendorf, Mrs. Earl Sagendorf, Mrs. George Adams, Mrs. Paul Lynker, Mrs. Tracy Munson, Miss Bertha Snyder, Mrs. Kenneth Parish, Mrs. James Forman, Mrs. Donald Parish, Mrs. William Hookey, Mrs. William Powers, Mrs. Graham Parish, Mrs. Rupert Everett, Mrs. George Wales, Mrs. Robert Smith, Mrs. Auley Roosa, Mrs. F. R. Mann, Mrs. Alfred Webster, Mrs. Richard Van Etten, Mrs. Edmund Osterhoudt and Mrs. F. F. Vogt, of Morristown, N. J.

The Better Way to Correct Constipation

One way to treat constipation is to *endure* it first and *cure* it afterward. The other way is to *avoid having it* by getting at its cause. So why not save yourself those dull headachy days, plus the inevitable trips to the medicine chest, if you can do it by a simple common-sense "ounce of prevention"?

If your trouble, like that of millions, is due to lack of "bulk" in the diet, "the better way" is to eat Kellogg's All-Bran. This crunchy, toasted, ready-to-eat cereal has just the "bulk" you need. If you eat it every day—and drink plenty of water—you can not only *get* regular but *keep* regular, day after day and month after month! All-Bran is made by Kellogg's in Battle Creek. Sold by every grocer.

MOTHER is Smiling AGAIN

She no longer suffers misery from

STOMACH ULCER PAINS

Thousands praise UDGA Tablets. Try them for relief of ulcer and stomach pains, after-eating distress, indigestion, gas pains, for heartburn, burning sensation, bloat and other conditions caused by excess acid.

MAKE THIS 25c NO-RISK UDGA TEST

Get a 25c package of UDGA today! It is absolutely safe to use. They must help you or your money will be cheerfully refunded.

At United Pharmacy, Van's and good druggists everywhere.—Adv.

FUEL OIL

—AND—

Kerosene

PROMPT DELIVERY

SAM STONE

Phone 733. 58 Ferry St.

The Milk of TRIPLE VALUE

HOMOGENIZED Vitamin D

DAIRYMEN'S LEAGUE Cooperative Association, Inc.
50 Bruyn Ave., Kingston, N. Y.
Phone 3870.

DAIRYLEA Milk

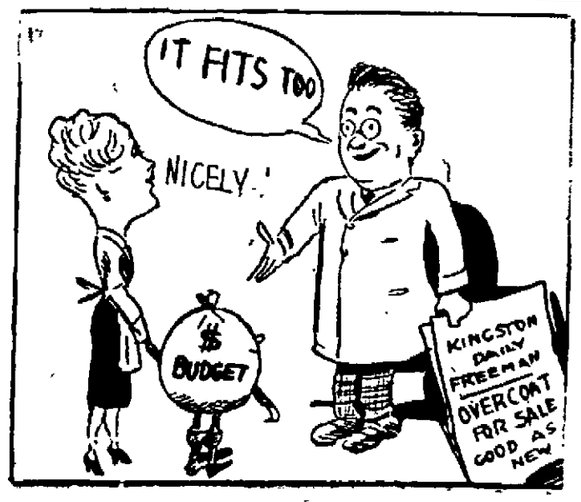

Our Big All American Values Event!

CLOSES WEDNESDAY WITH A BANG!

BE HERE AT 9 A. M. SURE!

BE HERE AT 9 A. M. SHARP.
Our Better Quality
Rayon Flat Crepe 5c
Linens and Novelty Weaves. Reduced for quick selling. Only 200 yards. Yd.

Unbleached SHEETING, 81 ins. wide. Special, yd. . . . 16c

Hand Made Embroidered PILLOW CASES Slightly soiled. Reduced to Pr. . . 44c

Our Famous Duro
Quilted Mattress Pad $1.00
For single bed, 39x76.
While they last. Each . . . . . .

Our Better Quality
Percale 5c
36 inches wide. 1 to 10 yard pieces.
BE HERE AT 9 A. M. SHARP.
Yard . . . . . .

Ladies' Pure SILK HOSE
New colors. Pr. . . . 22c

Ladies' Rayon TAFFETA SLIPS
With satin stripe . . 37c

BE HERE AT 9 A. M.
Our Better Quality
Curtain Material 4c
Nets and Marquisettes.
A Bargain. Yd. . . . . .

Here Is Another Door Buster Value!
OUR BETTER QUALITY
Ladies' Flannelette Gowns and Pajamas 44c
Slightly soiled. Sizes 15 to 18. Only 30 left. Reduced to . . . . . .

Beautiful New Ruffle or Tailored
CURTAINS 49c
New Marquisettes & Novelty Nets.
Special pr. . . . . .

DON'T MISS THIS VALUE.
Our Better Quality Ladies'
House Dresses 25c
Reduced for quick selling. Sizes 14 to 42. Only 125 left . . . . . .

A SENSATIONAL VALUE.
Girls' Wool Flannel
ROBES 67c
Only 12 left. Size 8 to 14.
Reduced to . . . . . .

Men's fast color DRESS SHIRTS, No-wilt collar 55c

Men's Fancy Broadcloth PAJAMAS, A bargain 63c

BE HERE AT 9 A. M. SHARP
Men's Broadcloth
SHORT OR SWISS KNIT SHIRTS 14c
A Real Bargain. Each . . . . . .

A Surprise Bargain Table

SO BE HERE AT 9 A. M. SURE. THIS SPACE WILL NOT PERMIT LISTING THE ITEMS, SO BE HERE ON TIME.

PENNEY'S
J. C. PENNEY COMPANY

The Creeping Man

by Frances Shelley Wees

YESTERDAY: Murchison told Duncan he was going away, and would leave the diamonds for him. Michael gives Duncan the gray box containing the pebbles and love letters—nothing more. Tuck accuses Michael of being beastly to Duncan.

Chapter 33

The Creeping Man

"DUNCAN couldn't possibly be guilty of anything very bad," Tuck went on. "You can see that in his face, Michael. He's got an awfully nice, clean look."

"Soap," Michael muttered, but subsided hastily. Finally he came to a stop. He leaned against the wall. "All right, I'll talk sense," he said. "Real sense. First, I'll say this—the worst criminal I ever saw, who had committed unspeakably rotten crimes, had a face like an angel."

"Duncan doesn't look like an angel," Tuck cried. "He looks like a man."

Michael disregarded her. He looked straight at Bunny. "This isn't a romance we're living in, Bunny. It may not even come all right in the end, the way romances do, I want you to understand that. If it were a romance, we should quite rightfully suspect Duncan about this time, knowing in our inmost hearts that the hero can really do no wrong, and is in all probability suffering for another's crime, suffering in silence. Later on, of course, it would all be cleared up. I'm not so sure that this will come out that way."

"You are almost insulting, Michael," Bunny said.

"Probably. I'm just stating facts, that's all." He paused. "Really now, Duncan's little story explained a lot of things very nicely, didn't it? About the reasons for his brother's disappearance. But why didn't he tell it to the Commissioner long ago? As far as that goes, why did the wife, knowing that her husband was deserting her, go to the police at all? If Miss Lissey was right," he said quietly. "Duncan was probably far more anxious to get those letters this afternoon than he was the diamonds. However," he said grimly, "he didn't get them all. We kept one to identify the handwriting by—when the time comes."

"Michael—why should he want the letters?" Tuck asked.

He did not answer. He was looking at Bunny. She stood with lifted chin staring out into the wood.

"Bunny," he said after a moment. "I want to ask you a favor. It is for your own good. I want to ask you not to see Duncan or have anything to do with him again until this matter is cleared up. Will you promise that?"

She considered. "No. I don't think I will, Michael," she said after a moment. "I am sure he is innocent. Why should I treat him like a criminal?"

"Do you believe me to be a truthful person, Bunny?"

"Yes."

"Do you think I would make accusation against anyone if I were not absolutely sure of my ground?"

"No, Michael."

"Then, I will say this. Remember, I have chosen my words. I know exactly what I'm saying. Bunny—if I told you all I know about this case, all I am absolutely sure of, you would not dream of speaking to Duncan Murchison. You would avoid him like the plague. Your own feelings would not allow you to associate with him. Do I make myself plain?"

Dangerous

SHE did not speak for a long minute. "Thank you, Michael," she said at last, very quietly but her hands were locked tightly together.

Michael went back to Tuck. "Is there more tea?" he asked in his natural tone.

Tuck poured a cup with shaking hands. Michael bent swiftly and kissed her as he took his cup. She bit her lip to keep the tears back.

Bunny turned round. Her voice was firm and controlled. "There is something I am sure I had better tell you," she said. "I promised Duncan I would say nothing, but now I feel that that promise can be broken."

Michael waited.

"The other evening," she went on almost immediately, "I went for a walk with Duncan. It was just at dusk—you and Tuck went for a drive, perhaps you remember. We went out along the river bank to look at the last of the sunset. It was very quiet and calm out there, and we sat down on a log to look out over the river. We stayed there quite a while, not talking much, just enjoying the evening and the quiet.

"It was nearly dark," she went on, "when the thing I want to tell you about happened. Remember, we were sitting there perhaps twenty feet back from the edge of the bank, just under the overhang of the trees. You know the place—there is a sheer drop of rock from the edge of the bank to the river below; it must be thirty feet down. No one could possibly climb up there."

"Bunny, just a minute," Michael said quietly. "Was this just this side of the first big ravine?"

"Yes."

"Go on."

"Well, we were just going to get up and come home—when, as true as I am sitting here, Michael, there was a man creeping along the ground between us and the edge of the cliff. He couldn't have come up over the cliff; he couldn't—I don't see how he possibly could have come all the way along the ground from the ravine. We were looking directly toward the ravine all the time. I was just stiff with fright. It was terrifying to see him creeping along there in the dark, like an animal almost . . . we could only see him against the shimmer of the water, you see. And I was going to jump up or say something—but Duncan saw him first. He put his hand over my mouth, and held me there as if he were made of steel. And after a while the man got to the edge of the trees away to our right, and disappeared among them."

"He was coming this way, Bunny?"

"Along the bank, yes."

"Did you see who he was?"

"Impossible."

"Did Duncan offer any explanation?"

"None. He said—he told me not to breathe what I had seen to anyone. He said it was dangerous."

The next morning added another paragraph to the queer and mysterious story unfolding before their eyes. Bunny and Tuck, contrary to Michael's express orders, had been for a walk in the woods. As they came back and entered the study, Charlotte Jean burst into the room breathlessly. "It's a good thing as you're back, Mrs. Forrester. I haven't known what to do. I locked her in your bedroom!"

"Locked *who* in my bedroom?"

"Mrs. Murchison She ——"

"What?"

"Yes'm. I didn't know what else to do with her."

"But, Charlotte Jean—what did you—how did you get her there?"

"I didn't, ma'am. She went herself. She said as how she was goin' home, wouldn't wait, and I let her out the front door with my own hands. And then, in a few minutes—I'd gone back to the kitchen to wash them jelly glasses, Mrs. Forrester,—in a few minutes I heard somebody prowlin' around upstairs, and I tell you I did get a start—but I slipped quick like up the back stairs, and I seen her in your bedroom. So I just reached in and grabbed the door and locked it. And there she is."

"My heavens! Are you sure it was Mrs. Murchison? Sure?"

"It was somebody in a purple dress. I saw it stickin' out of the clothes closet when I reached in for the door. Sure it was her, ma'am. You can just bet it was her. I bet we've caught the murderer, ma'am, that I have!"

"Didn't she call out?"

"Not a word. She hasn't said a word, although I did hear her tryin' the window. It's a good thing the porch roof doesn't come just there, or we'd have lost her."

Rage And Fear

TUCK looked at Bunny. Bunny looked back at Tuck. "What are we going to do, Tuck?"

Tuck was already on her way to the stairs. "Let her out," she said.

"But Tuckie—wouldn't Michael ——"

"Oh, Michael!"

Charlotte Jean said something in which the words Mr. Michael and lunch were mentioned. But Tuck did not hear. She turned the key in her bedroom door and flung it open.

Marie Murchison, her lips trembling, her eyes black, was standing in front of the open window. Her hands were clasped tightly together.

Tuck surveyed her. "Good morning," she said weakly.

"Your servant is—is—a creature!"

"I've always rather liked her, myself."

Mrs. Murchison's voice shook. "I am looking for the bathroom," she said. "She asks me nothing. She turns the key and laughs. Laughs! At me!"

Tuck shook her head sympathetically. "That would have been terrible. Naturally, you couldn't have been expected to know that we've moved the bathroom since you lived here."

Behind her in the hall, Bunny choked. The angry woman at the window heard. She burst into a flood of Gallic tears, tears of rage and fear mingled. "It is terrible, what I am suffering," she sobbed. "They tell me my husband is dead. I know it is not so. I know he has——has left me for another woman. The shame—it is more than I can bear. It is awful. I cannot tell anyone. I cannot confess it to them. I come here to get the proof—the proof that he has done so. And this is how I am treated!"

"I'm sorry," said Tuck soberly. "We do know what you are going through, Mrs. Murchison. It must be dreadful. But what possible proof of your husband's action could you find in the bathroom?"

That brought on another outburst. When she was intelligible, the woman said, "It is not in the bathroom. I do not know where you have put it, but I want to seek in your bedroom for it." She lifted her face. "There!" she said defiantly. "Now you know the truth. You are keeping something from me which should be mine, and I have a right to look for it. I have a right to look for it!"

"I don't know what you mean, Mrs. Murchison."

The black eyes stared, then the lids fell secretively. "I think you do."

"Why do you think that?"

She shrugged her shoulders. "There is no use beating about so. No use at all. I know that you found what my husband had hidden in the house."

Tuck surveyed her levelly. "Why didn't you come and ask for it, Mrs. Murchison, if it was really something important to you?"

"You know what it was. You know why I do not come and ask. It is something to be ashamed of, my husband's love letters from another woman."

Continued tomorrow

DONALD DUCK — A PIPE DREAM — By Walt Disney

LI'L ABNER — THE LAW OF SADIE HAWKINS DAY! — By Al Capp

HEM AND AMY — WHAT TO DO — By Frank H. Beck

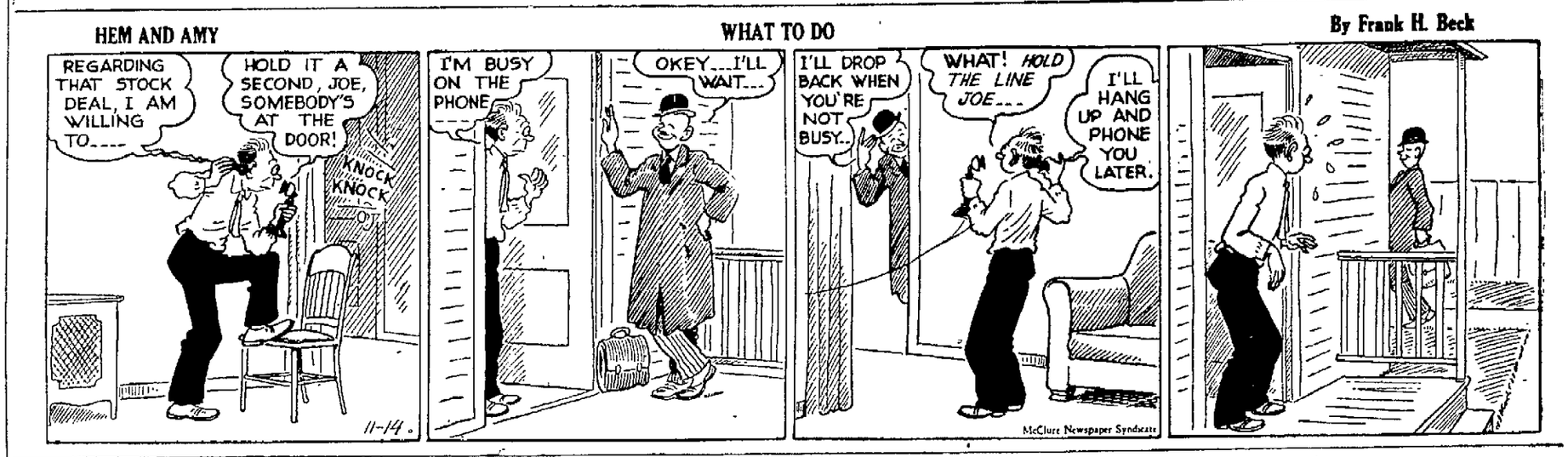

OFFICE CAT

By Junius

If you happen to feel grouchy, say this to yourself—from "The Boomerrang" by Captain Jack Crawford:

When a bit of sunshine hits ye,
After passing of a cloud,
When a fit of laughter gits ye
And ye'r spine is feelin' proud,
Don't forget to up and fling it
At a soul that's feelin' blue.
For the minit that ye sling it
Its a boomerang to you.

Barber—Wet or dry, sir?

Customer—Finish cutting my hair, please, and never mind my personal habits.

The Present

The days that are past are gone. . . . Those yet to come may never reach us. . . . The present is the one sure thing that we have, therefore employ today without regretting the past or placing undue dependence on the future. . . . The present instant is yours; make the most of it. . . .

Margaret—Do you know Art?

Clarence—Art who?

Margaret—Artesian.

Clarence—Sure, I know Artesian well.

To be successful one of the first things a person must do is to dispel gloom. He must be able to keep himself plugging ahead, rough or smooth, like a ship at sea. The person who makes continuous effort has the law of averages working on his side.

Each person should do what Jacob A. Riis did when he became discouraged. "When nothing seems to help," said Riis, "I go and look at a stonecutter hammering away at his rock, perhaps a hundred times without as much as a crack showing in it. Yet, at the hundred and first blow it will split in two, and I know that it was not that blow that did it, but all that had gone before."

Great battles have been won by following the philosophy of the stonecutter. At the battle of Waterloo the Duke of Wellington exclaimed: "Hard pounding gentlemen, but we will see who can pound the longest." Persistent pounding defeated even the genius of Napoleon!

Keep pounding away and the breaks will come!

Man—Do you think you can make a good portrait of my wife?

Artist—My friend, I can make it so life-like that you'll jump every time you see it.

Be Civil

It may be that "love makes the world go 'round." But civility certainly lubricates the bearings.

Civility takes the servility out of work, lends warmth to the word "boss," adds a peg to the worker's job.

Civility gets the right-of-way through disputed questions, helps win arguments.

Civility prevents many traffic cases, keeps a host of trouble out of domestic relations courts.

Civility collects a lot of bills which nothing else can touch.

Civility prevents strikes, strife and wars.

Civility gets things done, wins recognition and favors.

Civility establishes a reputation for one, for a firm, for a community.

Civility marks the cool and collected, courteous and considerate—reflects character, culture, and confidence—adds charm and contentment.

Civility is the root of civilization.

Never let the seeds stop you from enjoying the watermelons of life.

The Moss Feature Syndicate, Greensboro, N. C.

To plant an acre of cauliflower requires about 6,000 plants from 6,000 seeds. An ounce contains 10,600 seeds. The seeds are planted where they may have special care, and when ready for transplanting in the field they are about six inches tall and have established roots.

RUBY

Ruby, Nov. 13—Mrs. Harold Gaddis, spent Thursday in Kingston.

Mr. and Mrs. George Adams of Mt. Marion, and Mrs. Bert Felton and Mrs. David Scheffel of Ruby, were in New York recently.

Mrs. Henry Rauche has been ill the past week.

Mrs. Percy Gaddis has a bad cold at this writing.

Mr. and Mrs. Vernon Felton celebrated their 25th wedding anniversary with a big party at the Gypsieland Inn, Saturday, with 50 guests.

Mr. and Mrs. Harold Gaddis, spent last Thursday at the home of Mr. and Mrs. George Brink of Mt. Marion.

N. Backenroth, Mr. and Mrs. Tony Barton, of New Jersey, spent Saturday and Sunday with Mrs. Backenroth of this place.

Charles Sutton, Jr. and friend, of Brooklyn, spent the week-end with his parents, Mr. and Mrs. Charles Sutton.

The Ladies' Aid Society of Ruby will hold a card party Wednesday evening, November 15, at the church hall.

Mrs. David Scheffel attended the all-day meeting on homemade sweets at the 4-H office, Friday.

Over 140 people attended the Ruby 4-H Club card party last Wednesday evening, and a good time was had by all. We will soon have another one as this money is used for the children to go to camp.

Mrs. Clyde Gaddis has been ill at her home here this past week.

A number from this place attended the gathering at the Pete Boice place on the Plank road in honor of Mr. and Mrs. H. Boice's wedding.

Call the Cops

Buenos Aires (AP)—Police guards and bulletin boards are the only signs of war at offices of Buenos Aires newspapers. All "partisan" papers (all except three or four conservative publications) have been provided with police guards to maintain order in crowds that daily stand in front of the bulletin boards—and to prevent acts of sabotage.

WCTU to Meet

The November meeting of the Kingston Woman's Christian Temperance Union will be held Thursday, November 16, at 2:30 p. m., in the parlor of the St. James Church. The devotional period will be conducted by Mrs. J. B. Stekete. The topic for the meeting will be "The Significance of Membership in the W. C. T. U." and will be delivered by Mrs. Arthur S. Cole. One of the county officers will be present and will give a report of the national convention recently held at Rochester. The public is invited. The members are requested to bring or send their gift for the sunshine bag.

To Hold Social

The Ladies' Aid Society of the Shokan Reformed Church will hold a social in the church Friday evening, November 17, at which a silver offering will be taken for the benefit of the Sunday School. Games will begin at 7:30 o'clock and refreshments will be served later in the evening.

REQUEST DANCE
FRIDAY, NOV. 17
Kingston Power Boat Association
FISHER'S CASINO
(ABEEL ST.)
Music by Blue Ridge Rangers
Admission 25c.

ORPHEUM THEATRE. PHONE 324
2 FEATURES—LAST TIMES
TODAY—Free Silverware
ALEXANDER KORDA presents
FOUR FEATHERS
IN TECHNICOLOR
ALL STAR CAST
SELECTED SHORTS
2 FEATURES—Wed. & Thurs.
GRAND JURY SECRETS
John Howard, Gail Patrick
"WATER FRONT"
Gloria Dickson, Dennis Morgan

READE'S Kingston KINGSTON, N.Y.
TODAY ONLY:
"LAW OF THE PAMPAS"
with
HOP-A-LONG CASSIDY
and "DANGER FLIGHT" — OUR TUESDAY ATTRACTION
TOMORROW and THURSDAY
A Universal Picture
Love on the loose
Whacky Whoopee at WAI-KI-KI
HAWAIIAN Nights
with
Johnny DOWNS
Constance MOORE
Mary CARLISLE
Eddie QUILLAN
—2nd BIG HIT—
LADIES: Come Tomorrow and Get Your GENUINE PYREX — IT'S FREE!
PREVIEW THURSDAY NITE
HOLLYWOOD CAVALCADE
FAYE-AMECHE

STARTS TONIGHT PREVIEW
READE'S Broadway KINGSTON, N.Y.
Zorina
ON YOUR TOES
It's Gal-Glorious Dance Dazzling Laugh-Loaded Star Spangled
A Warner 1st Nat'l picture
EDDIE ALBERT
the funsation of "Brother Rat"
ALAN HALE • FRANK McHUGH • James Gleason
LAST TIMES TODAY
MR. SMITH GOES TO WASHINGTON
JIMMY STEWART • JEAN ARTHUR
5 BIG DAYS STARTING SATURDAY
DRUMS ALONG THE MOHAWK
Claudette Colbert • Henry Fonda
Direct from the Roxy Theatre, New York City

HIGHLAND

Group Studies Liszt

Highland, Nov. 13—A short program on Liszt was presented Tuesday afternoon at the meeting of the Music Study club held at the home of Mrs. J. W. Blakely. The hostesses were Mrs. Albert Martin and Miss Ruth Martin.

Mrs. Willard Burke had many dissapointments in the rendition of the compositions of the famous musician, but those present took part with the opening number a reading on Liszt, Mrs. A. W. Williams; piano duet in two numbers, "Poetic Fragment," and Mrs. N. D. Williams, Miss Curry, and "Liebestraum;" vocal solo, "The Nightingale," Mrs. Gladys Mears; piano solo, "Consolation, o. 5." Mrs. Burke; vocal solo, "Dedication," Miss Rose Symes; talk on the Life of Liszt, Miss Lois Welker.

The hosts had as guests, the Misses Ada Van Nostrand and Marie Van Wormer and the members present were: Mrs. Oliver Kent, Miss Helen Kent, Mrs. A. W. Williams, Mrs. George Hildebrand, Mrs. Jennie Abrams, Mrs. Gladys Mears, Miss Julia Van Keuren, Mrs. Franklin Welker, the Misses Edna Curry, Lois Welker, Mrs. Irving Rathgeb, Mrs. Elmer Fisher, Mrs. Nathan Williams, Mrs. Burke and two daughters, Mrs. Lester Simpson, Mrs. Martin. Refreshments of pear salad, sandwiches, wafers and coffee were served.

Village Notes

Highland, Nov. 13—Tests for the past ten weeks are given in grades 7 and 8 in school Thursday and Friday.

George W. Pratt drove to the Newark airport Tuesday to meet his sister, Mrs. Walter Betts, Avon, Fla., who had flown north to be with her mother, Mrs. Harcourt J. Pratt. Mrs. Pratt underwent an operation in the Kingston Hospital Wednesday morning.

Chapter A., P. E. O. meeting on November 16 will be at the home of Mrs. John Batten with her mother, Mrs. Arthur Merritt assisting hostess. Mrs. Franklin Welker, who has returned from the Supreme convention in Houston, Tex., will talk on, The Educational Fund and Cottey College.

There were 13 tables of games playing at the card party for Holy Trinity church Friday evening in the parish house. Refreshments were served under the chairmanship of Mrs. Lottie Smith. The amount cleared was $37.

Mr. and Mrs. Bertram Cottine were in New York Saturday where they attended a dinner and dance at the Hotel McAlpin given by the Marie Mazzini Chapter of Eastern Star. The matron is a cousin of Mr. Cottine.

Mr. and Mrs. Paul Taber, of Ridgewood, N. J., spent Tuesday with Mr. and Mrs. W. B. Taber and Mr. Taber accompanied his brother home for a few days stay there and in Brooklyn.

Clarence W. Rathgeb and W. D. Corwin attended the dinner at the Hotel Palatine in Newburgh Wednesday evening honoring the Rev. John Scott King of Little Britain.

Mrs. Bertram Cottine was a guest at dinner at the Hotel Stuyvesant in Kingston Friday evening.

The Rev. D. S. Haynes spent a few days of this week in New York.

Attending the concert in Kingston Wednesday evening were Misses Nancy Rathgeb, Ruth Haynes, Louise Taylor, Kathleen Kenny, Avice Rowell, June Schantz, Shirley Filkins, Lois Welker, Mrs. Franklin Welker, Mrs. J. W. Blakely, Arthur Poelma.

Mrs. Bertram Cottine was a guest at dinner at the Sun Dial in Port Jervis Thursday evening.

Attending the installation of officers of Queen Esther Rebekah lodge in Saugerties Tuesday evening were Mrs. J. W. Blakely, past Assembly musician, Mr. and Mrs. Charles Palmatier, Mrs. Velma Clearwater, Mrs. Ralph Dirk, Mrs. Lloyd Plass, Mrs. William Cramer, Mrs. George Erichsen, Mrs. Gideon Tompkins, Mrs. Lester Simpson, Mrs. Max Gruner, Mrs. William Dodge, Mrs. Mabel Yaeger, Mrs. Cecile Petersen, Mrs. Harry B. Cotant. There were 275 present, representing lodges in Ulster, Dutchess, Orange and Greene counties. A roast beef dinner was served at midnight.

Mrs. W. B. Taber and Mrs. Betty Sohweide were Saturday night guests of friends in Ridgewood, N. J.

THE DAILY CROSS WORD PUZZLE

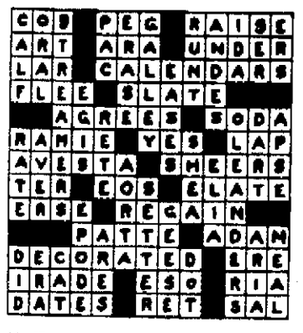

ACROSS
1. Partake
6. Discolor
11. Broad scoop with a handle
12. Entertainment and fair
14. Interlaced
15. Syrian province and city
16. Anger
17. Civil injury
20. Jumbled type
21. Small lake
23. Look at
25. Term of address
26. Stair
28. Make amends
30. Drink of the gods
33. Border
34. Foreign
35. Wharf
36. Bushy clump
37. Good
38. Other
43. Aloft
44. Dillseed
46. Feminine name
47. Go by again
51. Gets up
53. Wears away
54. Food fish
55. Author of "Uncle Tom's Cabin"
56. Fisher for certain fish

DOWN
1. Coast
2. Flutter over
3. Salutation
4. Hire
5. English letter
6. Glide over ice
7. Distant: prefix
8. Exist
9. Young demon
10. Biting or sharp
11. Propel one's self in water
13. Evening party
18. Across
19. Tear apart
22. Princely Italian house
24. Merchandise
25. Male child
27. Makes into leather
29. Weary
30. Character
31. Those who run away to marry
32. Spanish hero
33. Discharge
35. Play on words
38. Out of date
40. Kind of thread
41. Scoff
42. Direction
45. Faithful
48. Cooking vessel
49. Fuss
50. Stitch
52. Faulty
54. Myself

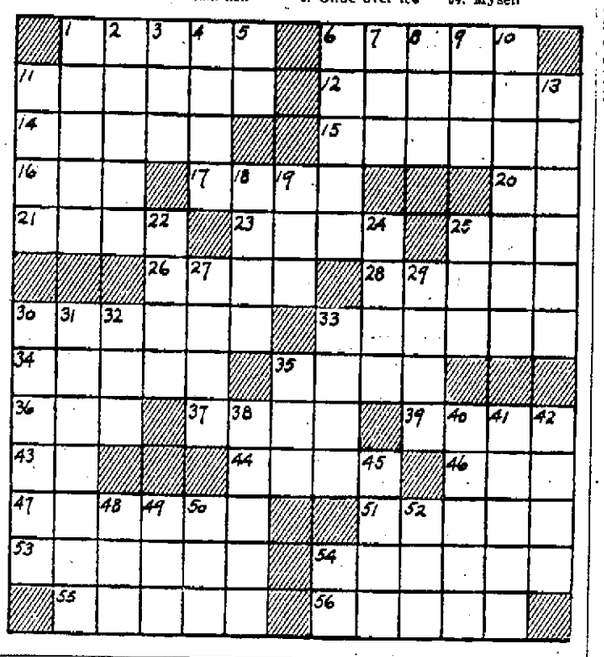

WARM WELCOME FOR 'IN-LAWS'

Firemen fight a fire which followed an explosion in this dwelling in Queens Borough, New York city, which led to the arrest of Thomas Henderson, 26, house painter and son of the owner, on an arsoon charge. Police said he admitted blowing up the place when he learned his brother and sister-in-law planned to move in and live with him and his father.

Professor J. E. Thomson To Talk at St. James Church

Professor J. Earle Thomson, educator, traveler, author, will speak on "World Problems" at St. James Methodist Church Wednesday, November 15, at 8 p. m.

Mr. Thomson has been praised enthusiastically by critics for his literary contributions and stimulating effects on the sympathies of the human heart.

He has given his travel lectures before numerous clubs and organizations and is at present giving a course from New York University at Kingston High School.

The lecture is open to the pubpublic. No admission will be charged.

Most foot specialists agree that children will develop better muscular control in the feet and ankles if low rather than high shoes are worn. For information on children's clothing send a post card to the Office of Publications, Roberts Hall, Ithaca, N. Y., for a free copy of bulletin E-328.

Priest Addresses Holy Name Group

The regular monthly meeting of St. Peter's Holy Name Society held Monday evening was attended by approximately 175 men who listened with interest and enthusiasm to the Rev. Stephen Landherr, guest speaker of the evening.

President George Reis opened the business meeting during which a sports committee report brought out that the society has entered bowling, basketball and dartball teams in the various leagues of the city under sponsorship of the Catholic activities organization. The games of the Catholic Church Bowling League will be rolled on St. Peter's alleys

The Rev. Henry E. Herdegen, spiritual director of the society, introduced Father Landherr, and commented upon his work with deaf mutes. Father Landherr spoke of the deaf mute as the forgotten man. He told of the trials of these unfortunate people and their means of overcoming them. Although he found the work very difficult at times, Father Landherr brought out some of the very humorous sides. He gave renditions of several songs in the sign language, and sang, by sign and voice, "Roll Out the Barrel," the society joining in. Father Landherr's work has taken him to many parts of the United States and Europe, and he told of the many improvements in recent years in methods of aiding the deaf mute.

When the guest speaker finished sound films of football in general and in particular of the outstanding football games of 1938 were shown. The members then proceeded to the club rooms where the usual refreshments were served and games enjoyed.

While Digging a Grave

Ogdensburg, N. Y., Nov. 14 (AP).—Edgar M. Pinney, 77, a gravedigger, suffered a fatal heart attack—while digging a grave.

Oversized

The Sultan of Joh... has personal apartment... bed said to be larg... sleep a normal family...

WHY suffer from colds? For quick relief from cold symptoms take 666

666

Liquid - Tablets - Salve - Nose Drops

STOP AND THINK!

Over 1,000 times a year you put forth time and ... in the preparation of meals — Does your old Gas Range ... this time and effort? If not, why handicap your... further when you can have a New UNIVERSAL GAS ... with all the latest conveniences for as little as 10c A ... Your Old Range can be accepted in trade and an a... of it costs you nothing—STOP and THINK — CA... AFFORD TO PUT IT OFF ANY LONGER?

WIEBER & WALTER

690 BROADWAY. TE...

STANDARD FURNITURE CO

Pre-Thanksgiving SALE!

Here's a royal set of cooking utensils for that regal gobbler you're going to serve this Thanksgiving Day. It's of such fine quality that you'll prepare many a Thanksgiving dinner in this handsome set. Order yours today!

14 PIECE SET LUSTROUS Super Quality CHROME ON STEEL COOKING UTENSILS

A QUALITY PHILIP-RONALD PRODUCT CHICAGO ILLINOIS

THIS QUALITY SET COMPRISES
A. 8-Inch Skillet (1 piece)
B. 10½-inch Skillet (1 piece)
C. 10½-in. Chicken Fryer (2 pieces)
D. 3-Qt. Sauce Pan (2 pieces)
E. 3-Qt. Sauce Pan (2 pieces)
F. Wire Rack for Sauce Pan (1 piece)
G. Casserole, Oven Proof Pottery (3 pcs.)
H. Extra Large Kookwell Roaster (2 pcs.)

ALL FOR ONLY $9.95
45c DOWN 50c WEEK
No Interest or Carrying Charge

Supreme quality in high-grade Chromeware. These magnificent burnished chrome on steel pieces will give a lifetime of excellent service and pride in ownership of the very best. Recommended by famous culinary experts as the ideal ware for use in American homes.

HANDLES OF EVERCOOL BAKELITE

Pudding Pan
Covered Sauce Pan
Strainer
Double Boiler
FAMOUS BAKE OVEN WARE
Casserole
Sauce Pan
Cover
French Fryer

8-WAY ALL-PURPOSE COOKER
You can cook an entire meal in this one utensil or the pieces may be used separately — as you choose.

MADE IN AMERICA

© COPYRIGHT 1939 PHILIP RONALD CO. CHICAGO

NOTE THESE FEATURES
• No Scouring • Beautiful
• Quick Heating • No Breaking In

MAIL THIS COUPON
—SEND NO CASH—
GENTLEMEN:
Please send me the 14-pc. Chrome on Steel Cooking Set. I agree to pay $9.95—45c on delivery and 50c weekly until the balance is paid.
Name .....
Address .....
.....
Add to my Account ( )
Closed Account ( ) New Account ( )

STANDARD FURNITURE CO.
267 - 269 FAIR ST., KINGSTON. 112-114-116 SO. PEARL ST., ALBANY.

If you had A MILLION

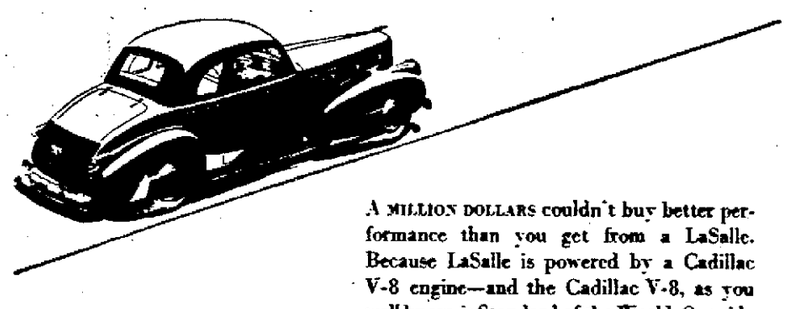

A MILLION DOLLARS couldn't buy better performance than you get from a LaSalle. Because LaSalle is powered by a Cadillac V-8 engine—and the Cadillac V-8, as you well know, is Standard of the World. One ride reveals the reason. Why not take it today?

P.S. You'll save with a LaSalle, too. Economy is a full 10% greater this year!

• LaSalle prices begin at $1240 delivered at Detroit. Transportation based on rail rates, state and local taxes (if any), optional equipment and accessories—extra. Prices subject to change without notice.

1940 LASALLE V8

STUYVESANT MOTORS
244 - 252 Clinton Ave., Kingston, N. Y.
Telephone 1450. Open Evenings.

PUBLIC NOTICE OF SALE OF LANDS FOR UNPAID TAXES
THURSDAY, DECEMBER 28, 1939
STATE OF NEW YORK
ULSTER COUNTY TREASURER'S OFFICE, KINGSTON, N. Y.

WHEREAS, arrears of taxes for the year 1936 and also taxes for the year 1937 and for the year 1937, charged and imposed, pursuant to law, remaining due and unpaid on the several tracts, lots, pieces or parcels of land described in the following list, viz:

The names given below being those of the owners or occupants, as the same appear on the assessment rolls for the years 1936, 1937 and 1938 and the amounts including taxes, interest expenses and other charges against the properties for such years

TOWN OF DENNING

Banta, Oscar D.: Agr & Wooded, Sundown. North by A Whitehouse, East and West by Corbin, South by J. H. Brooks.
100 Acres $53 52

Campbell, H. A.: Agr & Wooded Sundown. North by State East by Hornbeck, South by Bellis, West by George.
156 Acres $36 56

Campbell H. A.: Wooded Red Hill North East and South by State, West by Sull. Co. line
52 Acres $19 52

DuBois, W A.: Agr. & Wooded Sundown North by Hinds East by Boeckel South by Haus, West by Brasks
135 Acres $87 70

Dowe Albert: Wooded Greenville North by Lievre, East by Barnhart, South by State, West by Sheley
.. Acres $24 58

Mill Brook Hunting Club Wooded Beaverkill Patent H L Great Lot No 6 Part 48
43 Acres $26 98

Mill Brook Hunting Club Wooded Beaverkill. Bounded North by Shannon East by Connell, South and West by State.
80 Acres $20 12

George, Andrew N Agr & Wooded Red Hill Bounded North by Coon, East by Chevron South by Van Wagner, West by Dibble
73 Acres $22 73

George Bertha Agr Ladleton Bd North by Anderson East by Denning Road South by Denning Rd West by Stream
½ Acre $6 43

Houghtaling, Oscar Agr Claryville Bd North and East by Road, South by Decker, West by Decker
½ Acre .... $.. 9

Keys, B. F. Wooded Lot 8 Greenville Bd North by Gulf Lot 1.. by Lot 7, South by Lot 9, West by Lot 21
100 Acres
1937 and 1938 Taxe. .... $18 1.

Keys, B F Wooded Lot 9 Greenville. Bd North by Lot 8 East by Lot 6, South by Lot 10, West by Lot 20.
100 Acres
1936, 1937 and 1938 Tax $68 19

Keys, B F Wooded Lot 10 Greenville Bd North by Lot 9 East by Lot 5, South by Lot 11, West by Lot 11
100 Acres .... $.. 2

Keys, B F. Farm Lot 11 Greenville Bounded North by Lot 11, East by Lot 4, South by Lot 1.., West by Lot 17.
100 Acres .... $ 1..

McCorkel, Charles Agr & W ld North and South by Connell East by State, South by Van Aken
10 Acres .... $.0 2

Williams, M J Wooded Greenville B'd North by Ter Lush East by Plunket South by Plunket, West by Countryman
17½ Acres $1 02

Williams, Abagail Wild Greenville, Bd North and South by Elvie, East by Clayton, West by Plunket
10 Acres $7

TOWN OF ESOPUS

Austin, William A Grist Bung and land. Esopus Bd North by Hendry East by Oxholme South by M L Ch Parish, West by Highway
1 Acre $11 76

Atkins, Robert Heirs W land Plattekill Gleb Land Bd North by Smith, East by Ambrose South by Light, West by Donaldson
12 Acres $1 05

Atkins, Robert Heirs W land Plutarch Hasbrouck Land Bd North by Schmedes East by Varick South by Donaldson, West by Schmedes
12 Acres $1 05

Atkins, Robert Heirs W land Ulster Park. Hourigan Land Bd North by Pell, East by Higgle South by Rosener, West by Blk Creek
9 Acres $7 56

Beaver Martha Heirs. Stucco House and lot Port Ewen Bd North and East by Whiteraft South by Main St, West by St Rd
100x200 Feet $107 77

Burns Mary T Fr House W ½ lot of #37 Port Ewen Herriman St Bd North by Herriman St East by Cannon, South by Fahey, West by Sackett St
30x57½ Feet $21 15

Beaver John O Heirs Fr Hse Land & 2 Fr Barns, Esopus Popletown Rd Bd North and West by Broldo East by Atkins South by the H way
84 Acres .... $65 1.

Brooks, Magdalena Fr Bldg Garage & Lot Rifton St Rd Bd North and East by Lavier, South by Race West by St Rd
90x125 Feet $70 19

Craig, Wilbur A Brick Hse Gar & Lot. Port Ewen St Rd Bd North by Van Wagenen East by St Rd South by LeFever. West by M E Parsonage
50x130 Feet $58 21

Carroll, Frank & Jennette 1 H Gar & Lot Port Ewen St Rd Bd North by Nebr East by St Rd, South & West by Taylor
75x98 Feet $78 40

Contini, Atillio J. Stone Hse Fr Barn & Land Ulster Park Bd North by Hercules Co. East by W S. R R. South by Strisick West by Mt
165 Acres $112 19

Contini Atillio J 2 Fr Hses Land Ulster Park Union Ct Rd Bd North by Terpenning East by Wells South by Schnering, West by the Highway
1½ Acres $26 56

Contini, Atillio J Brushland Ulster Park. Pokonoie Rd Bd North by York, East by Strisick South by Slater & Krom. West by White & Schultz.
50 Acres $17 18

Doyle, Le Grand Heirs Fr Hse Garage & Land Port Ewen Riv Rd Bd North by Cemetery East by Cornack, South by Riv Rd West by Force.
½ Acre $44 20

Durr, Elmer Fred Lot Sleightsburg B'd North by 1st Ave East by Chapel Lot, South by Brown West by Burton
70x100 Feet $5 77

Desmond, Pauline & Joseph Lot Ulster Pk Bd North by Wolff East by Prophetor. South by Ciccio, West by Anna St
50x185 Feet .... $7 ..

Engert, Casper Heirs Lot #28 Port Ewen Sacket St Bd North by S D C. East by Sackett St South by 56 Sackett St, West by S D C
50x115 Feet $11 05

Edmunds, Alice P Corella Fr Hse Gar. & Lot. Sleightsburg 2nd Ave Bd North by Merkel, East by Baker South by 2nd Ave. West by Nordock
30x100x45x100 Feet $32 76

Edwards Amelia & Mary L Lots 3.5 Port Ewen Stout Ave Bd North by Stout Ave East by Munson, South by Vincent West by Munson
100x110 Feet $14 45

Fischer, John A & Chas. Lot #64 Sackett St Port Ewen Cauldwell St Bd North by Hicker East by Comerford South by Gallagher. West by Cauldwell St
50x115 Feet $5 61

Fassett Charles Fr Hse & Land Ulster Park Anna St Bd North and East by Propheter South by Redman West by Anna St
1 Acre $23 12

Grimes, Mary Heirs Fr Hse & ½ lot #21, Port Ewen Tilden St Bd North by Howers East by Tilden St South by Henry. West by White
25x115 Feet $32 06

Goodrich Louis C Land Esopus St Rd B'd North East & West by Mott, South by State Road
100x180 Feet $9 10

Hayes Loretta & William. Fr. Hse. & Lot P E Everson St Bd North by Everson St., East & South by Staples West by Hayes & N. Y. St Land
..x.. Feet $48 03

Hughes, Mary A Lot #23 P E Minturn St Bd North & West by Minturn St, East by .. South by ..
..x115 Feet $10 75

Hogan, Sarah Heirs. Lot #49 P. E Minturn St Bd North, South & West by Minturn St, East by 47 Sackett St
50x115 Feet $10 35

Higgins, John Fr Hse & Lot P E Main St Bounded North by Main St, East by Giff, South by Higgins
50x50 Feet $5 07

Higgins John Lot 277 P E Main St Bounded North by Main St, East by Higgins, South & West by S D C
50x115 Feet $10 58

Hanrahan Elizabeth Fr Hse & Lot 2 Henneys & Lot Ulster Park River Rd Bd (Fr Hse & Lot) North by Hilden East by Hanrahan, South by Terpening, West by Hilden (2 Henneys & Lot) North by Hilden East by Welderstrom South by Terpening, West by Hanrahan
110x00 (Fr Hse & Lot)
250x250x176x150 (2 Henneys and Lot) $57 51

Hillman Geo Lester Fr Hse Land & Bldgs Esopus Popletown Rd Bounded North by Edwards East by Armstrong South by Chris Bros, West by Hillman, Edwards & McKenna
60 Acres $58 75

Hillman Geo Lester W land Esopus Popletown Rd Bounded North by Edwards East by Hillman South by Thompson, West by McKenna
80 Acres .... $2.. 0

Hyslin Harry & Rose Fr Hse Gar Bldgs & Land St Remy Off St Rd Bounded North & East by Terpening, South by Kuhoulpt, West by School
1 Acre $27 02

Jacoby Lucy Heirs W land Ulster Pk Old Pst Rd Bd North and East by Pell South by House, West by the H way
12 Acres $7 12

Jacoby Lucy Heirs Fr Hse Barn & Lot Rifton St Rd Bounded North by Condon, East by Jacoby South by Maple St, West by St Rd
75x100 Feet $15 57

Jacoby Lucy Heirs Lot Rifton Maple St Bounded North by Palko who East by Osterhoudt South by Maple St West by Jacoby
75x100 Feet $8 70

Jost Otto Fr Hse Barn & Land Rifton Esopus Rd Bd North by Jones East by Davis South by Esopus Rd, West by Ferguson
7 Acres $29 15

Koch, Henry & Florence Lot P E Salem St Bounded North by Gurney St East by Salem St South by Zodi West by Denniston
100x130 Feet $21 07

Kirton Geo & Hugl Fr Hse Bldgs & Farm Mix Pk Off Hunters Lane Bd North by Hunter East by Hunters Lane South by Vaughn West by Vining
81 Acres $111 59

Krakstal Miss O Bung & Lot Esopus Popletown Rd Bd North East South & West by Orphan Home
100x.. Feet $21 10

Koib Thomas W land Plutarch Plutarch Rd Bounded North by Verley East by Jones South by Emmer
.. Acres $18 08

Leiser L I Brick Hse & Lot Sleightsburg 1st Ave Bd North by 1st Ave East by Parsell St, South by Sleight West by Selbel
40x100 Feet $8 45

Lowe James Heirs Brland Esopus Rifton Rd Bd North by Schryver East by Winfield
15 Acres $10 02

Lindeman Fredrick Fr Hs & Land Stands Fr Bldgs, Bung 2 Car Gar Land Esopus St Rd Bounded North by Cross Rd East by St Rd South by Glinini West by Peters
10 Acres $221 89

Major James C Heirs Lot P E Salem St Bounded North by Salem St East by Crevis South by Jones West by Myrt
50x100 Feet $11 85

Meyer, John & Wife Fr Hse Gar & Lot Connelly and St Bd North by 2nd St East by Myer South by Newburgh Saw Bk West by Murphy
40x100 Feet $55 1

Munson Jonathan J Lots 9 11 P E Stout Ave Bounded North by Stout Ave East by Munson, South by Pellum West by Doyl
100x1..x90x1.. Feet $13 78

Moldenhauer Alex J Fr Hs Land & 2 Fr Bldgs Ulster Pk Mt Rd Bounded North by Richards East by Mt Rd South & West by Schoonmaker
6 Acres .... $..45

Major Thomas Heirs Fr Hse & Lot New Salem P E Rd Bd North & East by Creek Flits South by P E Road West by Schoonmaker
40x75 Feet $17 16
1937 Tax 10 00

McDonald Mary E Fr Hse & Lot #5 P E Canal St Bd North by Canal St East by Peterson South by Sleight West by Merdel
50x1.. Feet $50 92

McDonald Mary E Lot 65 P E Sackett St Bounded North by 67 Sackett St East by Hoyt St South by 12 34 46 Canal St West by Sackett St
50x115 Feet $8 76

McDonald Mary E Lot 67 P E Sackett St Bounded North by 63 Sackett St East by 70 Hoyt St South and West by Sackett St
50x115 Feet $8 56

McDonald Thomas Lot P E St Rd Bounded North by Lampman Ave East by St Rd South by Hutchings West by Lampman
..x1..5 Feet $12 78

McDonald Thomas Lot #5 P E Hasbrouck St Bounded North by Currint East by Ferris South by Hasbrouck St West by LeFever
50x10 Feet $12 78

McKenzie Frank F Fr Barn & Lot P E H Way Bounded North by McKenna East by Main South by Windham West by the H way
10x..00 Feet $12 31

McKenzie Frank F Lot P E H Way Bounded North and East by Main St South by McKenzie West by the H Way
70x100 Feet $7 92

McLaughlin Helena Lot Sleightsburgh H Way Bounded North & East by Rose South by Burger & Everson St West by the H Way
50x100 Feet $9 70

McLaughlin Helena Lots Sleightsburgh H way Bounded North by Rose East by McLaughlin South by Burger West by H way
100x100 Feet $14 18

Nehr Henry & Others Lot P E Powre St Bd North by Hotaling East by Kingston Savings Bank South by Ferwilliger West by Fowne S
20x100 Feet $12 4

Petre Josephine W land Rifton Off Old Rd Bounded North by Tullen East by Leaver South by Rosener, West by Blk Creek
10 Acres $8 14

Reilly James W & Others Fr Bldgs & Land Stone & Fr Gar Esopus Esopus Rd Bounded North by Atesh East by H way South & West by LeFever
42 Acres .... $.. .9

Rozvera, Luc & Ralph L E Plutarch Plutarch Rd Bounded North by Atkins, East and South by Timmel, West by Ellio
117 Acres .... $.. ..
1937 Tax .... $.. 18

Romano, Katerina Fr Hse & Land & 6 Fr Bldgs Ulster Pk Old H way Bd North by Lane East by H way South by Posnisky, West by Speck
15 Acres .... $.. ..

Robbins Grover Fr Hse Farm & Land Rifton Esopus Rd Bounded North by Winkes East by Warren South by Esopus Rd West by David
60 Acres .... $.. 91

Realty Co L F J W land .. Off Esopus Rd .. Bd North by Smith East by Winkes South by Light, West by Donaldson
12 Acres $8 14

Remus John Fr Bung Bldgs & Land Rifton Old Pst Rd Bounded North & East by Baker South by Old Pst Rd, West by Carro
2½ Acres $30 70

Stengel John H Brick Hse Bldgs & Lot Connelly 1st St Bounded North by 1st Ave East by Spinweber South by .. West by Snyder & Gardner
50x200 Feet .... $.. ..

Sleight B H F Barn & Lot Sleightsburgh H way Bd North by Brodhead East by Van Wagenen South by .. West by H way
50x100 Feet .... $24 ..

Sleight B H F Lot Sleightsburgh H way Bounded North by Sleight East by Van Wagenen South by 3rd St, West by H way
50x100 Feet $9 00

Southard Bessie M W land Ulster Park Bounded North by Hercules Co East by Contini, South by Strisik West by Mt
10 Acres .... $7 .2

Sacconian, Mary L Fr Hse Gar Station & Land Rifton St Rd Bounded North by Lane East by Sweeney South by Black & Jenn West by St Rd
60 Acres .... $.. 15

Sabatino, Vittorio Fr Hse Barn, 3 Henneys, Gar. & Land. Ulster Pk Old H way Bounded North by Wolters, East by H'way, South by Cole, West by Rodman.
25½ Acres $74 23

Soper, Andrew W land Ulster Pk Esopus Rd Bounded North by Terpening, East by J Rennie, South by Wohlkman.
7 Acres $5 69

Studley, Harold Land Ulster Pk Cross Rd Bd North by H'way, East by Terpening, South by Hulh, West by Railroad
1½ Acres $18 90

Sachs, George W land West Pk Mt Rd, Bounded North, East & West by Chris Bros, South by DuMont
20 Acres $14 70

Sigel, Mary Heirs Fr Hse & Land & Bldgs Esopus Esopus Rd Bd North by Rennie, East by Battillo, South by Esopus Rd, West by Wohltman.
29 Acres $33 71

Sigel, Mary Heirs W land Esopus Esopus Rd Bd North by Road, East by Loughran South by Anderson West by Rennie
40 Acres $13 16

Sigel Mary Heirs W land Esopus Esopus Rd Bounded North by Battilo East by Thorsen, South by Pixler
17 Acres $8 54

Sigel, Mary Heirs W land Esopus Esopus Rd Bounded North by Thompson, East by Loughran
5 Acres .... $.. ..

Suominen Matilda A Fr Hse Gar & Lot Rifton Old Pst Rd Bounded North & East by Knodel, South by Ronnie, West by Old Pst Rd
13 x150 Feet $14 13

Tinnein Geo J Fr Hse & Lot Connelly and St Bounded North by Ch Prop East by Vogt South by 2nd St West by Rein
2 x100 Feet $6 12

Terpening Willemh Heirs Fr Hse & Land Ulster Pk H way Bounded North by Weiser East by H way South by Cole, West by Weiser
½ Acre $24 60

Terpening Willemah Heirs Fr Barn, Gar Land Ulster Pk H way Rd North and East by Kuntz South by Schuffelburger, West by H way
50x100 Feet $9 80

Van Leuven Daniel F H, Barn & lot St Rd Bounded North & West by Vincent, East by St Rd, South by Eckert
100x130 Feet
1937 Taxes $85 20

Vincent George R Fr Hse Garage & Lot P E Hasbrouck St Bd North by Hasbrouck St East by Zimmerman South by Clark, West by Sleigh
50x100 Feet .... $6..

Van Leuven Elise Fr Hse & Lot Sleightsburgh 2nd Ave Bounded North by 2nd Ave East by Washburn South by Van Wagenen West by Schmidt
50x100 Feet $2 76

Van Vliet Emma Fr Hse & Lot Sleightsburgh 1st Ave Bounded North by Cornell Co East by Wasburn South by 1st Ave, West by Cornell Co
100 100 Feet .... $1..1

Van Keuren W W Lot No 4 P E Tilden St Bounded North South & West by Tilden St, East by Hawley St
50x11.. Feet $10 75

Van Keuren W W Lot No 51 P E Hoyt St Bounded North South & West by Hoyt St, East by 4 Minturn St
50x11 Feet $10 75

Van Keuren W W Lot No 58 P E Minturn St Bounded North South & West by Minturn St, East by 25 Tilden St
50x11 Feet $10 75

Van Westrum, Elizabeth Block 3, Lot No 8 P E Hasbrouck St Bd North by Hasbrouck St East by Lots 9 10, 11 South by Lot 1.., West by Lots 1, 2
50x100 Feet $9 00

Van Wagenen William J W land St Remy Van Wagenen Lane Bd North by Kelley East by Dudenhausen, South by Van Wagenen West by Creek
7 Acres $7 19

Vitrius John Fr Hse Land & Bldgs Rifton St Rd Bounded North by Knips East by St Rd, South by Condon West by Gebauer
1 Acres $43 10

Videtame Frank Fr Hse Land Bldgs St Remy Pokonie Rd Bd North by Road, East by O Mara, South by Freer, West by Koelble
80 Acres $84 16

Van Vliet Harold C Stone Hse Fr Bldgs & Land St Remy Van Wagenens Lane Bounded North, East & South by Van Wagenen West by Creek
9½ Acres $115 47

Van Vleit Frank H & Dorothea Fr House Barn & Lot St Remy St Rd Bounded North by Frost East by Kohoupt South by Haines, West by St Rd
11 x150 Feet $73 74

Weiderstrom, Chars W Heirs Fr Hse, Gar & Lot Ulster Pk Riv. Rd Bounded North by Hilton, East by Riv Rd South by Schultz, West by Hanrahan.
140x500 Feet $3 90

Wiren, Paul Fr Hse, Gar Lath Hse & Land Rifton Esopus Rd Bounded North by Robbins East by Suomela South by Esopus Rd, West by Robbins.
1 Acre .... $30 6.

Wiren, Paul W land Rifton Esopus Rd Bounded North by Winks East South by Suomela, West by Robbins
4 Acres .... $.. 47

Wiren Paul W land Rifton Esopus Rd Bounded North by Wiren East by Suomela South by Esopus Rd, West by Robbins & Winkks
3 Acres $1 47

Young, Jacob M Lot Rifton St Rd Bounded North by School East by St Rd, South & West by Elec Corp
0x100 Feet $7 62

Zang Kalman Fr Bung Bldgs & Land Esopus Esopus Rd Bounded North & West by Katatsky East by Mott South by Kenkinnitken
10 Acres $62 52

TOWN OF GARDINER

Bayard Lawrence Farm Penton Corners Bounded North by Bayard East by Merrikill South by Lister, West by the Highway
14 Acres $11 10

Dougherty James Farm Cross Road Gardiner Bounded North by Harris East by Carman South by Halpin West by the Highway
44 Acres $26 57

Fortunate Vincent Heirs Residence Rutsonville Bounded North and East by Michaels South and West by the Highway
19 Acres $20 43

Gibbons John Farm Lord Road Guilford Bounded North and West by the Highway, South by Crispell, East by the Creek
113 Acres $69 19

Helle Augustus Woodland Mt Road Guilford Bounded North by Dunn, East by Hedden, South by Tatje West by Seaman
42 Acres $12 89

Knapp Mrs Mary: Farm State Road Benton Corners Bounded North by Van Leuven East by McIntosh South by Lent West by Carpenter
43 Acres $22 57

Manske Edward Res State Road Gardiner Bounded North by Anderson East by Everts, South by Bever, West by Davis
3 Acres $35 61

Mosher Milton Farm Tuttletown Bd North by Creek and Hoffman East by Jansen South by the Highway, West by Butler and Maher
134 Acres $145 71

Peck Katherine Farm Libertyville Bounded North and East by Jenkins South by Nochtrman, West by Mt Top
218 Acres $51 99

Pel Katherine Farm Ford Road Libertyville Bounded North by Vollener East by Highway South by Highway West by Buchanan
1.. Acres $33 35

Riley James Lot State Road, Gardiner Bounded North, East and South by Everts West by the Highway
1 Acre $6 92

Schepmoes Jane Woodland Rutsonville Bounded North by Sullivan East by the Highway, South by Rosenbaum West by Fairchild
33 Acres $11 92

Schepmoes Jane Woodland Mt Road Rutsonville Bounded North and East by Van Leuven South by Sullivan West by Fairchild.
5 Acres $3 15

Upright J. C. Farm Mt Road Rutsonville Bounded North by Fortunati East by Highway South by Highway, West by Whitthense
1 Acres .... $12 4.

Vail Frederick Farm Ford Road Guilford Bounded North and East by Pruse South by Bonagnus Vass, by the Creek
35 Acres $5 00

TOWN OF HARDENBERGH

Ackerly, Howard Farm. Lew Beach Lots 159-160 Robinson Tract. B'd North by Gibson, East by Vedel, South by Stewart, West by Knapp.
290 Acres $62 84

Berger, Samuel Forest Lew Beach. Lot 170 Robinson Tract
168 Acres $3 51

Corlisano Co Inc Farm Lots 154, 155, 156, Robinson Tract, Bounded North by Knapp, East by Knoll, South by State, West by Bourke
272 Acres $94 89

Desilva W J Forest Bellayre Lot 42 Darlings First Survey
160 Acres $43 12

Moorehouse Wilmont Forest Turnwood Lot 171 Robinson Tract Bd North by Von Steenburgh East by Murdock, South and West by Knapp
14 Acres $8 73

Scalzi, Louis Farm Seager Lot 105 Garretson Tract Bounded North by Kettle, East and South by Todd, West by State
107 Acres $36 18

Shaver, Fred D and Harry Farm Turnwood Lot 171 Robinson Tract Bounded North by Kelly East and South by Wamsley, West by Ackerly
1.. Acres $36 24

Sliter Emmett Farm Turnwood Lots 198-199, Robinson Tract Bd North by Ulster Lum. Co, East by Yager South by State, West by Wamsley
174 Acres $48 88

Tompkins Sarah Forest. Lew Beach. Lot 117 Robinson Tract
27 Acres $3 83

Ulster Lumber Co Forest Turnwood Lot 195 Robinson Tract
120 Acres $26 97

Ulster Lumber Co Farm Turnwood Lots 197-198, Robinson Tract
260 Acres $59 16

Ulster Lumber Co Forest Turnwood Lot 239 Robinson Tract
16. Acres $32 72

Ulster Lumber Co Forest Turnwood Lot 21 Robinson Tract
1 8 Acres $27 73

Ulster Lumber Co Forest Turnwood Lot 211 Robinson Tract
1 1 Acres $15 17

Ulster Lumber Co Forest Turnwood Lot 251 Robinson Tract
80 Acres $17 28

Ulster Lumber Co Forest Turnwood Lot 252 Robinson Tract
1 8 Acres $27 80

Ulster Lumber Co Forest. Turnwood. Lot 261 Robinson Tract
147 Acres $27 80

Ulster Lumber Co Forest. Lew Beach. Lot 268 Robinson Tract
146 Acres $29 28

Voorhies Dorothy P Forest Lew Beach Lot 201 Robinson Tract B'd North and South by Sprague, East by State West by Murdock
1 0 Acres $37 22

Verdy David Farm Lots 127-128 Garretson Tract Bounded North and East by State South by Delemeter, West by Fairbairn
200 Acres $45 20

TOWN OF HURLEY

Bilote James C and Sarah Res Hurley Hurley St Bounded North and East by Smith South and West by Ellenville Road
1½ Acre $38.25

Betts Est Fredrick K Camp West Hurley NYC Boulevard Bounded North by Boulevard East by Pierson South by Dorveaux, West by Leigha Camp
18 Acres $20 51

Clipper, William Heirs Wooded Glenford Mountain Rd Bounded North by McNally East by Schmidt West by Montoma Rd, South by Schmidt
7 Acres $6 47

Davis John H Lot Hurley Eagles Nest Bounded North and West by Zang East by DeWitt, South by Eagles Nest Road
1½ Acres $5 48

DeWitt William C Wooded West Hurley St Rd Bounded North by Holland East by Mosier, South by Stoutenberg, West by St Rd
10 Acres $29 38

Donbeck Minnie Bldg Lot West Hurley Dughill Road Bounded North by Homisch East by Curcl, South and West by Curcl
1 Acre $7 27

Elmendorf E L Bung Hurley Lucas Turnpike Bounded North and East by Elmendorf South by Egan, West by Lucas Turnpike
70x100 Feet $11 01

Elmendorf Elbert L Denuded Glenford Kenozia Lake Road Bounded North by Shultis East by Sampson, South and West by Phillips
19 Acres $7 17

Elmendorf Silas Farm Hurley, Lucas Turnpike Bounded North and East by Wright South by Schenck, West by Mann & Moore
.. Acres $36 04

Finn James Bldg Lot West Hurley John St. Bounded North by Briozee, East by Finn, South by Bergin, West by John St
50x150 Feet $7 67

Fisher, Stephen Woodlot West Hurley Morganhill Rd Bounded North by St Rod East by Morganhill Rd, South by Tappert, West by Johnson
4 Acres $16 43

Hammerl May R Bung West Hurley Dughill Rd Bounded North by McCarn, East by DuMond, West by McCarn
1½ Acres $16 63

Hammerl, May R Denuded West Hurley Steinkill Rd Bounded North and East by Dunn South by Elmendorf West by Rose
17 Acres $7 27

Hammerl May R Denuded West Hurley Steinkill Rd Bounded North by McCarn East by Hammerl, South by Becker West by St. Land.
16¼ Acres $7.27

Harrison Mary Wooded Glenford Wittenberg Rd Bounded North, East and West by Elwyn, South by Wood
11 Acres $7 61

Hasbrouck Cornelius Bung Hurley, Eagles Nest Bounded North East and South by DuMond West by Rd
1 Acre $7 42

Jones Bert W Wooded Hurley Patentee Woods "Hotaling Lot" Bd North by Part of Lot 4 East by Great Lot 5—1st Allotment also South West by Patentee Woods
10 20/100 Acres $12.69

Peck Mary Etta Vandebogart Bldg 3 Lots West Hurley St Rd B'd North and East by Bules, South by Stoutenbergh West by St Rd
1 Acre $6 47

Schmelser, Agnes R Residence West Hurley Marbletown Rd Bounded North by Firmbach East by Marbletown Rd South by Blauvett, West by Markle
27 Acres $45 47

Sjursen Marie K Lot Glenford Wittenbergh Rd Bounded North by Palm East by Bonesteel, South by Rd West by Woodstock Town Line.
6 Acres $8 76

Stewart Harry and Jennie Z Denuded Hurley Cross Road Bounded North by Schenck East by Jewish Camp South by Stewart, West by Stelling
2. Acres $8 75

Steward S H Wooded West Hurley. Boulevard Bounded East by Whalen, South by Palen West by St. Rd
20 Acres $19 16

Stoutenbergh Robert W. Lot West Hurley Wall St Bounded North by Zimmerman East by Wall St., South and West by Grote.
1 Acre $8.75

Trippicoe Ralph Lot Glenford Montoma Rd Bounded North by Richard Gray East and South by Schmidt. West by Stoutenbergh
1 Acre $6 47

Turminelli Maria Residence West Hurley N Y C Boulevard Bounded North and East by Boulevard South by Koch West by Stone Road.
6. Acres $60 20

Van Kleeck Ralph: Bldg Lot West Hurley Marbletown Rd Bounded North and West by Keegan, East by Marbletown Rd, South by Allen
150x200 Feet $6.47

Wood Lydia Wooded West Hurley N Y C Boulevard Bounded North by Boulevard, South by Skerritt, West by Markle
6 Acres $12 00

Youchy Lawrence Bldg Lot West Hurley Morgan Hill Rd Bounded North by Marys Rd East and South by Britt West by Corser.
100x2..5 Feet $6 47

Zang Charles and Anna Res Glenford. Maters Rd Bounded North by Monroe East by Stoutenbergh, South by Bonesteel West by Mt. Rd
11¼ Acres $46.76

TOWN OF KINGSTON

Brophy Margaret, Heirs of Bldgs. Sawkill B C Pt. 118 Bounded North and East by Hulsair, South by Butler West by Linden
1 Acre $22.07

Burns, Sarah Heirs of Clear. Sawkill, B. C Pt 125 Bounded North by Hargraves, East and West by Creek, South by Myers.
2 Acres $12 58

Bruyn, A. H Heirs of, Forest Sawkill B. C. Pt 112 Bounded North, East, South, West by State.
10 Acres $29.33

Bruyn A H Heirs of Forest Sawkill B C Pt 123 Bounded North, South and West by State, East by Town Line
49 4/10 Acres $33.31

Bruyn A H Heirs of Forest Sawkill Bounded North and West by Nacroto, East by Bruyn, South by Burns
45 Acres $33.61

Bruyn, A H, Heirs of Forest Sawkill. B. C. Pt 144. Bounded North by Weirs, East and South by Town Line, West by Bruyn
30 Acres $29 33

Canty, John J.: Bldgs B C. Pt 105. Sawkill Bounded North by Carroll, East by Nacroto South by Patrick, West by Limbacher.
4 Acres $29 03

Candee and Kirkler Forest. Sawkill B C Pt 121 Bounded North and West by State, East by Town Line, South by Rechert
25 Acres $33.56

Candee and Kirkler Located at Sawkill. Part Lot 82 B C Bounded North and South by Town Line, South by Coykendall, West by Lot 70
19 Acres $18 80

Cardinale, Anthony J.: Bldgs Hallahan Hill B C, Pt 120 Bounded North by Coykendall, East by Goldpaugh, South by Leahy, West by State.
17 Acres $45.75

Elder John or George Young Bldg Jockey Hill B C Pt 78 Bounded North by Jockey Hill Rd, East by Anderson, South by Anderson, West by Dum
1 Acre $32 56

Gaston Thomas Bldgs Sawkill B C, Pt 104 Bounded North by Co Rd 75A, East by Leahy, South by Hulsair, West by Reiff
100x125 Acres $37.74

Keres, L W Forest Sawkill B C, Pt. 110, Bounded North, East and West by State
30 Acres $20 37

Lawson, Mae Forest Stoney Hollow B C, Pt 5 Bounded North by Town Line, East by Realty Co, South by Schoonmaker, West by Lot 20
45 6/10 Acres $25 56

Lawson, Mae Forest B C, Pt 2 Stoney Hollow Bounded North and South by Lawson, East by State, West by Lot 18
18 Acres $13 68

Lawson, Mae Forest B C. Pt. , Stoney Hollow Bounded North and South by State, East by Lawson, West by Lot 18
17 1/6 Acres $37 38

Lawson, Mae Forest. B. C, Pt 4 Stoney Hollow Bounded North and South by Lawson, East by State, West by Lot 11
12 Acres $11 31

Lawson, Mae Forest. B C, Pt 14 Stoney Hollow Bounded North and West by Lawson, East by Coykendall, South by Young
29¾ Acres $16 06

Lawson Mae Forest, B C, Pt 15 Stoney Hollow Bounded North by State East by Coykendall South by Lawson West by Warren
45 Acres $18 42

Lawson, Mae Forest Stoney Hollow B C Pt 19 Bounded North by Lot 20, East by Lawson, South by Lot 18, West by Warren
42 Acres $18 42

Muller, Frank or George Young Forest Morey Hill B C Pt 54 Bd North, East and West by State, South by Muller
47 Acres $29 34

Roach, Ellen Forest. Hallihan Hill B C, Pt 87 Bounded North by Burringham East by Town Line, South by Starr, West by Weiss
8½ Acres $12 59

Realty Construction Co or George Young Forest. Sawkill B C, Pt 49 Bounded North by Town Line, East by Dwyer, South and West by State
45 9/10 Acres $34 21

Realty Construction Co or George Young Forest Stoney Hollow B C, Pt 17 Bounded North by Town Line East by Coykendall, South by State West by Schoonmaker
45 Acres $27 42

Reilly, William Bldg Sawkill. B C, Pt 104 Bounded North by Duffy East by Co Rd 75A, South by Jockey Hill Rd, West by Fraser
½ Acre
1937 Tax $40 46

Rhodes, Albert Forest Sawkill B C Lots 73-85 Bounded North and West by State East by Lot 92, South by Town Line
90¾ Acres $54 51

Saladona Sylvester Clear Jockey Hill B C, Pt 78 Bounded North, East, South and West by Anderson
1 Acre $8 28

Van Gance John. Bldgs Morey Hill B C Pt 41 Bounded North by Jenkins. East by Morey Hill Rd, South and West by Battalo
1 Acre $23 35

Weiss, Joseph and Julia Forest Hallihan Hill B.C., Pt 145 Bounded North by Clearwater East by Town Line South by Murry Rd, West by Jones
50 Acres $20 37

TOWN OF LLOYD

Arcabasso, Anita Vacant Highland Clearwater Rd. Lot J, Sec 16
1 Lot $4 66

Atkins, Tracy and Wife Res Clintondale. Brookside Ave. Lot 5, Sec 38
½ Acre $28 85

Altomone, Gaitano Res Highland Maple Ave. Lot 97, Sec 18
5 Acres $29 57

Byron, Helen Agr Highland Grand St. Lot 28, Sec. 15.
10 Acres $56 78

Bingham, Mary, Heirs Cider Mill Highland Main St. Lot 94, Sec 17
52x140 Feet .... $129 9.

Busch, Catherine Residence Highland Relyea Corners Rd. Lot 6, Sec. 4
1 3/10 Acres $47.02

Burger, Karl Residence Highland Lewisburg Rd. Lot 31, Sec. 23.
¾ Acres $30 98

Castellano, Stephen Residence. Highland Main St. Lot 29, Sec 18
25x40 Feet $41 76

Clearwater, Byron Woodlot. Highland Bellevue Rd Lot 2, Sec. 2
38 Acres $10 62

Coutant, Alfred. Agr Highland Tillson Ave Lot 31, Sec. 32.
200x50 Feet $50 77

Coutant, Alfred. Garage. Highland Milton Rd Lot 888, Sec. 20
135x150 Feet $109 76

Canale, Joseph Res Highland. Grand St Lot 46. Sec. 15.
50x130 Feet $57 07

Capello & Martellano: Res Highland Clearwater Rd. Lot 4, Sec. 15
50x250 Feet $20 31

Cavallo, Mattio: Res. Highland. Vineyard Ave Lot 5-a, Sec 26
3 Acres $101 91

Cavallo, Mattio: Agr. Highland Vineyard Ave. Lot 6, Sec 26
76 Acres $166 12

Cagganno, C: Res Highland Old Rd to Ferry. Lot 13-A, Sec. 23.
1 2/10 Acres $8 32

Colwell, Grace. Woodland. Highland New Paltz Rd. Lot 15-B, Sec 20
30 Acres $8 32

Cestar, Marie: Vacant. Highland. New Paltz Rd. Lot 3, Sec. 13.
2 Lots $7 32

Calcagnini, Juliet Store Highland. New Paltz Rd. Lot 8, Sec. 19
11 Acres $115 14

Davis, Margaret and Anna. Res. Highland Main St. Lot 62, Sec 18.
¼ Acre $44.05

Deyo, Abram and Wife Agr. Highland. Grand St. Lot 31, Sec. 15
5½ Acres $165 55

De Fazio and Crimi Woodlot, Highland. New Paltz Rd Lot 17-a, Sec. 16.
15 Acres $4 05

Dingee, Harold Residence Clintondale and P. O. Clintondale Rd. Lot 14, Sec 38.
½ Acre $13 75

Dodge, William and Wife Res. Highland. Grove St. Lot 131. Sec. 17
55x170 Feet $80 82

Dowd, Richard and Wife. Agr. Highland North Rd. Lot 40, Sec 17
9 Acres $74.12

DeWitt, Tessie: Vacant. Highland. Main St. "Tubbs Lot"
125 Ft. Long $3 26

DeWitt, Tessie Vacant Highland Main St. "Schantz Lot"
226 Ft. Long $6 66

DeWitt, Tessie: Vacant. Highland. Main St "Lucas Lot."
250x5 Feet $4.22

Elting, C. W. Est: Woodlot. Highland. New Paltz Rd. Lot 14-a. Sec. 16.
14 Acres $4 75

Ernst, George Agr Highland. New Paltz Rd Lot 2, Sec. 19.
112 Acres $163 51

Ernst, Josephine Agr Highland South St Lot 5, Sec. 24.
160 Acres $166 86

Eberhardt, Edwin: Res. Highland. Grove St. Lot 3, Sec. 32.
50x125 Feet $21 94

Ericson, Bert O.: Agr. Highland. Grand St. Lot 28-a, Sec 15
1 Acre $74.19

Frederick, Schuyler Res. Highland. Riverside Rd. Lot 5. Sec. 13.
1 Acre $14 57

Freer Mary Lynch: Res. Highland. Oakes Rd. Lot 24, Sec. 22.
½ Acre $16 20

Faust, E. H: Res Highland North Rd. Lot 44-a. Sec. 17.
109x42x181x30 Feet $105 32

Feinbloom, William. Agr. Highland. Lloyd Rd Lot 1, Sec. 25.
31½ Acres $45.79

Galanta Mary Heirs. Agr. Highland. Weed's Mill Rd. Lot 16. Sec. 13
10 Acres $77.81

Gianportone, Dominick: Res. Highland. Riverside Rd. Lot 25, Sec 13
5 Acres $15.35

Gianportone, Antonia Vacant. Highland. Riverside Rd. Lot 28-a. Sec 13
3 Acres $8.02

Gianportone, Antonia Res. Highland. New Paltz Rd. Lot 9. Sec. 16.
125x30 Feet $5 47

Gerken, Pauline: Res Highland. Main St Lot 11, Sec. 17
232x82 Acres $39 27

Green, Charles Res Highland. Thorn Lane. Lot 49, Sec. 15.
6¾ Acres $9 54

Hasbrouck, John and Wife. Res Highland, Washington Ave. Lot 9, Sec. 18.
175x75 Feet $111 76

Hudson, Eva: Agr. Highland. Vineyard Ave Lot 3, Sec 26
74 Acres $256.79

Karl, Pentti Vacant. Highland. Relyea Corners Rd. Lot. 18-A, Sec. 4.
2½ Acres $4 65

Litts, Bertha. Agr. Highland. Relyea Corners Rd. Lot 1, Sec. 13.
58½ Acres $57 15

Litts, Bertha Woodlot Highland. Relyea Corners Rd Lot 1-a, Sec. 13
5¾ Acres $3 73

Litts Bertha Res Highland New Paltz Rd. Lot 36, Sec 13.
¼ Acre $42 34

Litts, Bertha. Vacant. Highland Relyea Corners Rd. Lot 22, Sec. 24
1¼ Acres $3 69

Litts, Bertha Woodlot Highland Lloyd Rd Lot 7, Sec 25.
11 Acres $4 91

Litts Herbert W Vacant Highland Relyea Corners Rd Lot 9. Sec 4.
½ Acre $3.73

Litts Herbert W. Residence Highland New Paltz Rd Lot 10-a, Sec. 20
½ Acre $27 67

Ley Conrad Residence Highland. Vineyard Ave Lot 5, Sec 27.
1 Acre $60 16

Lester, Stanley and Albert. Agr Highland Perkinsville Rd Lot 15-a, Sec 27.
19 Acres $109 66

Lamiantia, Tony: Agr Highland Riverside Rd Lot 28-b, Sec. 13.
4 Acres $15 82

Mandy, Michael, Heirs Agr Highland Lloyd Rd Lot 21, Sec 25
60 Acres $123 14

Merritt, D H Est. Agr Highland North Rd Lot 24, Sec 15
5½ Acres $120 91

Moschetta, Carmello Agr Highland Milton Ave Lot 9, Sec 27
19½ Acres $50 47

Morgan, Harry B Power House Highland New Paltz Rd Lot 5, Sec. 26.
1 Acre $74 43

Moschetta Carmello Vacant. Highland Milton Ave Sec 27. Lot 9-a
20 61/100 Acres $54 89

Muscarella Antony Agr Highland. John White Rd Lot 7, Sec 6
105 Acres $111 93

Marcello, Louise Agr Highland New Paltz Rd Lot 12, Sec 14
89 Acres $168 47

Munro James J Vacant Highland Milton Rd Lot 117-a, Sec 18.
83x125 Feet $15 01

Nastai Woodlot Highland Lloyd Rd Lot 14-a Sec 31
32 Acres $6 01

O'Brien Ella Heirs Res Highland Washington Ave Lot 15, Sec 18
120x50 Feet $37.90

Pampinelli Joseph Residence Highland Fair St Lot 116 Sec. 17
65x130 Feet $57 17

Pampinella Frank Residence Highland Fair St Lot 115, Sec 17
65x106 Feet $39 26

Pampinella, Tony Garage. H land New Paltz Rd Lot 37, Sec. 13
60x120 Feet $15 09

Randell, Elsie R Residence. H land. Bellevue Rd Lot 53-a, Sec 15
12 Acres $127.13

Relyea, John Jr Residence H land Thorn Lane Lot 40 a, Sec 15
60x143 Acres $30 34

Roberts, Frances Agr H land Mack Lane Lot 37, Sec. 23
110 Acres $258 97

Roberts Frances Agr H land Oakes Rd Lot 28, Sec 23
113 Acres $231 60

Rose Albert Heirs Residence. H land North Rd Lot 30, Sec. 17
93x110 Feet $117 63

Rusch, Katherine Hotel H'land Relyea Corners Rd. Lot 6, Sec 4.
2 Acres $34 06

Randall. Elsie R. W lot. H land. Bellevue Rd Lot 18-A, Sec 15
5 Acres $9 31

Sonneberg, Albert. Agr H'land. Riverside Rd Lot 14, Sec 15
18¼ Acres $32 27

Smith, Mrs Mary Residence H land New Paltz Rd. Lot 2-a, Sec. 16
⅓ Acre $12 55

Smith (Heirs of Ida Smith) H land Chodikee Rd. Lot 10, Sec. 13
3½ Acres $12 94

Smith, (Heirs of Ida Smith) Res. H land Chodikee Rd Lot 11, Sec 13.
3¼ Acres $22 03

Sidote, Anthony. Agr H land Old Rd to Ferry. Lot 120, Sec 16
6 Acres $47 34

Scavello, Peter & Wife Vacant. Clintondale. South St Lot 9-a, Sec 36
245x85x200 Feet $4 85

Traver, John: Agr. H land. Lloyd Rd Lot 6, Sec. 30.
158 Acres $74 82

Tucker, Clarence W lot H land. Lloyd Rd. Lot 7, Sec 31
8 Acres $4 67

Vasgo, Philip & Wife Agr H land Thorn Lane. Lot 50, Sec. 15
7 Acres $53 86

Van De Water, Carl. Agr New Paltz Rd. Ohioville Rd Lot 5, Sec. 15.
53 Acres $109 67

Vaccaro, Sigismunde Agr. H land Grand St. Lot 15, Sec 15.
57 Acres $163 53

Vertullo, James & Wife. Agr H land Chapel Rd Lot 27-a, Sec 32
60x125 Feet $18 43

Weaver, J Wells Agr H land. Elting's Corners Rd. Lot 1, Sec 8
35 Acres $61 58

Weaver, J. Wells W lot. H land South St. Lot 1, Sec. 30
3½ Acres $8 57

Wilklow, Luther, Est Heirs. W lot. H land. Vineyard Ave. Lot 16, Sec. 25.
15 Acres $5.41

Wood, George & Minnie Agr H land. North Rd. Lot 30, Sec. 15
14¼ Acres $36 86

Werner Louie Residence H land Grand St. Lot 6, Sec 15
69x147 Feet $51 69

West Mrs Felix, Est. Res H land. North Rd. Lot 36, Sec 17.
½ Acre $72 70

Wiley, Orrin. Res. H land. Grove St. Lot 149 Sec. 17
50x125 Feet $6 44

TOWN OF MARBLETOWN

Allen, Chas. Farm Lamontville. B d North by Highway, East by Nash, South by Creek, West by Hunt
200 Acres $198 80

Anderson or Jacobsen or Heirs Farm Vly. Bounded North & West by Oakley, East by Secger, South by Road
14 Acres $12 54

Avery, George Farm Atwood B d North by Davis, East, South & West by Road.
30 Acres $35 72

Bartley, Wm. S or Heirs. Farm High Falls Bounded North & West by Farman, East by Groosman, South by Canal
116 Acres $80 70

Brown, Nicholas Farm Atwood. B'd North by Stratton. East by Rouch South by Osterhoudt, West by Road
50 Acres $41 57

Broadhead, Catherine or Heirs Lot. Pacama Bounded North by Highway, East by Broadhead, South & West by Gadd.
1 Acre $4 90

Broadhead, Catherine or Heirs Forest Pacama Bounded North & East by Markle, South by Elliott, West by Highway.
20 Acres $5 59

Broadhead, William. Res Lamontville Bounded North by Highway East by Schepp, South by Gadd, West by Broadhead
½ Acre $6 29

Broadhead, William. Res. Lamontville. Bounded North by Highway, East by Broadhead, South by Gadd, West by Sampson.
½ Acre $6 29

Betts, Judson A.: Forest. Pacama. Bounded North by Hurley Line, East by Bradstein, South by Jansen, West by Brink.
30 Acres $7.42

Brown, Nicholas. Farm, Atwood. B'd North by Winchell, East by Creek, South by Krom, West by Oliver
40 Acres $35.65

Broadhead, Paul Land Lamontville. Bounded North, East & South by Hasbrouck, West by Highway.
¼ Acre $4 58

Bush, Richard: Farm. Pacama. B'd North by Creek, East & South by Van Etten, West by Highway
30 Acres $27.88

Bush, Richard: Land. Pacama. B'd North by Road, East by Whittaker, South by Elliott, West by Meyer.
1 Acre $4 97

Bressert, Ernest: Farm Lamontville. Bounded North by Sampson. East by Wall & Keegan, South by Highway West by Elliott.
47 Acres $18 07

Clark, Clarence Res Lamontville Bounded North by Dubois, East by Van Etten, South by Bush, West by Road
5 Acres $10 89

Closi, Angelo Farm. Lyonsville B'd North & East by Luby, South & West by Christiana.
35 Acres $28 76

Craever, Charles. Forest Lyonsville. Bounded North by Hardenberg. East by Wood, South & West by Luby.
18 Acres $7 89

Dyer, Lewis & Dorothy Murphy: Res High Falls Bounded North by Street, East, South & West by Whitefield.
⅛ Acre $25 24

DeLuca, Vincent. Clove Farm. B d North by Flynn, East by Spindler, South by Road, West by Tenedel.
58 Acres $26 43

Elmendorf, Asa Farm Stone Ridge. Bounded North by Weingart, East by Marguson, South by Knapp, West by Street.
5 Acres $38 31

English, Howard, J Land. Lamontville. Bounded North by Murry, East by Bryant, South by Guillon, West by Highway
4½ Acres $6 29

Gorad, Ben Farm High Falls. B d North by Agnew, East by Church, South by Road, West by Ten Hagen
30 Acres $70 50

Hess, Clarence & Mildred Res. Atwood. Bounded North & West by Hanson, East by Andregg, South by Markle
11½ Acres $27 20

King Muriel May Land Vly B d North by Road, East by LaForgia, South by LaForgia, West by Ketzlick
4½ Acres $8 50

Loidl, France or Katherine Rusch Res High Falls Bounded North by Creek Rd East by Brodhead South by Main Street, West by LeFever
¼ Acre $39 60

Ludwig, Louis & Joseph S Beotta. Farm. Lyonsville Bounded North, East, & South by Frankel, West by Ludwig.
12 Acres $25 36

Miller, Charles or Heirs Forest Lamontville Bounded North by Rebstein, East by Markle, South by Warden, West by Sampson,
25 Acres $6 29

Miller, Charles or Heirs Forest Lamontville Bounded North by Gadd, East by Warden South by Basten West by Warden
8 Acres $4 91

McDonald, John Farm Lamontville Bounded North by Road, East by Roosa, South by Creek, West by Pratt
60 Acres $45 95

Middaugh Mrs J. D Land Lamontville Bounded North by Bush, East by Eppler, South by Dubois, West by Middaugh.
33⅓ Acres $8 37

Moeller, Elsie Forest Vly Bounded North by Johnson, East by Trowbridge South by Road, West by Mueller
27 Acres $8 48

Moeller, Walter Farm Vly Bounded North by Woolsey, East by Olsen, South by Hornbeck, West by Pitcarn
40 Acres $51 45

Menger Walter & Anthony Heitmann Res State Road Bounded North by State Road, East by Van Demark, South by Pratt, West by Snyder
2 Acres $25 00

North, Irving Res. Stone Ridge B d North by Street, East & West by Van Demark, South by Roosa
3 Acres $16 24

Roosa, Hazzie K Res Stone Ridge Bounded North & West by Street, East & South by Van Demark
1 Acre $29 85

Roosa Lottie E or Heirs Farm. Lyonsville B d North by Lyons, East by Roosa, South by Barley, West by Smith.
38 7/10 Acres $64 21

Roosa, Lottie E. or Heirs. Forest Lyonsville Bounded North by Christiana. East by Baker, South & West by Embree
42 Acres $9 36

Roosa, Lottie E or Heirs. Forest. Lyonsville Bounded North by Roosa. East by Conner, South & West by Smith
12 Acres $6 91

Roosa, Arthur & Simeon Forest Lyonsville Bounded North by Roosa. East, South & West by Ludwig
21 Acres $12 37

Rohe, Joseph Land Peak Bounded North by Angus, East by During South by Sambuco, West by Angus
2¼ Acres .... $5 .0

Schoonmaker, Isadore Land Clove B d North by Dayton, East & South by Smiley, West by Road
10 Acres $8 73

Shostack, Abranam Lot Peak B d North, East & West by Price, West by road
1½ Acres $6 80

Turner, Floyd Res High Falls B d North by Church, East by Yeaple, South by Davis, West by Road.
1 Acre $16 17

Terwilliger Alfred E & Lucinda S Farm Lamontville Bounded North by Bush, East & South by Murdock, West by Highway.
18¾ Acres $34 27
1937 Tax $98 65

Tommaro, Raphael Farm. Pacama Bounded North, East & West by Elliott, South by Whittaker.
50 Acres $17 73

Van Wagenen, Cynthia. Res High Falls. Bounded North & South by Ayers, East by Road, West by Canal
¼ Acre $13 82

VanDerBerg, Dorothy. Farm Kripplebush, Bounded North by Adams, East by Road, South by Woodward, West by Shields.
95 Acres $65 90

Vaugn, Ernest & Mathew Melchisedeck Res Peak. Bounded North by Avery, East by Highway, South by Mooney, West by Koster.
4½ Acres $29 21

West, Norman Forest Pacama. B d North by Elliott, East by Markle, South by Oakley, West by Markle
13 Acres $6 61

Wynkoop, Richard Res Marbletown. B'd North & East by Wynkoop, East by Hicks, South by N. Y. O. & W. R. R
2 Acres $11 14

Walters, Edward & Georgianna Res State Road Bounded North & West by Sinkleman East by Road, South by Von Bargen
1 Acre $12 07

Weinstock, Saul Camp Atwood B'd North by Kelder. East & West by Larsen, South by N. Y. C.
1½ Acres $10 40

Weinstock Irving Land. Atwood B'd North by Markle, East & West by Larsen, South by New York City
1½ Acres $4.67

TOWN OF MARLBOROUGH

Atkins James C Lots #3 and 4. Plattekill. Bounded North, East, South & West by Rd. Indian Village Camp Site Sec B
¾ Acre more or less $7 24

Bell Ernest Farm Milton Willow Tree Rd B d North by Conroy, East by Conklin, South by Lynch, West by Clark.
75 Acres $131 80

Brewster, Lawrence: Residence Milton Bounded North by Rd. East by Kent, South by Coby, West by Bray.
¾ Acre more of less $38 97

Bunn, Clarence: Res Milton State Rd Bounded North by Squillace. East by W. S. R. R, South by Kent. West by Rd
2 Acres $228.20

Barry, James. W lot Marlborough Breakneck B d North by Wardell, East by Passmore, South by Barry, West by Manion
5 Acres $6 60

Crook Maria Res Milton. St Rd Bounded North by Booth East by Crook, South & West by Rd
¼ Acre more or less $67.86

Churchill, Francis Res. Milton St. Rd. Bounded North & East by Rosoff, South by Rosoff, West by the Rd
5 Acres $65 64

Canuso, Joseph Farm Marlborough. Breaknick B'd North by Greiner, East by Morris, South by Affuso, West by Rd
98 Acres $150 19

Driscoll Mary Farm Milton St. Rd Bounded North & East by Rd . South by Hepworth, West by Manese
35 Acres $145 00

Driscoll Mary: 2 Res. Milton. St Rd. Bounded North by Shurter, East by Briscoe, South by Conklin, West by Northrip
3 Acres $111.30

Eckert, Charles J.: Farm Lloyd. Baileys Gap. Bounded North by Gunsch, East by Fisher, South by Eckert, West by the Rd.
30 Acres $73.01

Ercog, Frank & Wife: Farm. Marlborough. Old Rd B'd North by Dunlop East by Goudy, South by Goudy, West by the Rd .
3½ Acres .... $32 ..

Elliott, Jesse & Ethel. Farm. Marlborough. Western Ave. B d North by Greco & Hunter, East by Clark, South by La Palla, West by the Rd
1.41 Acres .... $27 ..

Fasana, John & Mary Farm. Milton, Lattentown Rd Bounded North & East by Woolsey, South by Rd. West by Bertani.
17½ Acres $78.05

Ferguson, Edith M : W'lot. Marlborough, Mt Zion B d North by Nelson, East by Rd, South by Steffins, West by Rubin
5 Acres .... $.. ..

Gulotta, Antonio: Res Marlborough Orange St Bounded North, East, South & West by Rd.
3 Acres $180 18

Gibbons, James: Farm. Plattekill. Lane Bounded North by Palmer, East by Flieto & Paccione, South by Gibbons, West by St. Lane
30 Acres $28 71

Gibbons, James Farm. Plattekill. Lane Bounded North by Gibbons, East by Paccione, South & West by Mackey
25 Acres $28.01

Hutchins, D S. & Bessie. Res & Lot Marlborough Grand St Bounded North by DuBois, East by Warren, South by St West by St $06 06

Hutchins J D & Irene Res. Marlborough. Grand St B d North by Cutrone, East by Valentino, South by DuBois, West by the St $73 62

Hutchins, D S Lot Marlborough Breakneck. Bounded North & West by Rd , East & South by Briggs
16x1000 Feet $7 50

Home Owners Loan Corp Res. Milton Sands Ave Bounded North by Van Orden, East by W S. R. R, South by Sanford, West by Gerniale
404 Acres $80 82

Hunter, James & Bertha: Res Marlborough Western Ave Bounded North by Ave East by Clark, South by La Polla West by Greco $34 97

Knuffio Geo W. & Florence M Lot Marlborough Middlehope Rd B d North by Lockwood, East by Rd, South by Elgee, West by Sorbella
100x217 Feet $14 47

LeRoy, Tunis Res Marlborough Back Rd. Bounded North by Perkins East by McManus, South by McManus, West by Fisher
1 Acre $14 49

Lynch Howard & Josie P Residence Marlborough Middlehope Rd B d North by Maida East by Rd, South & West by Nicklin
8 Acres $66 24

McNicholas Frank & Florence Farm Milton St Rd Bounded North by Garvey East by Beecher, South by Sturgeon, West by Rd
7 Acres $71 36

Manessi Jos Farm Milton Cross Rd Bounded North by Rd, East by Driscoll South by Hepworth, West by Romanget
34 Acres $50 11

Porpiglia, Dominick Farm Lattentown Rd Marlborough B'd North & East by Rd , South by Dowd, West by Conklin
29 Acres $132 67

Paglhaunga, Pasquale Res Marlborough Mt Rose Bounded North by Rd East by LaValle South by Shortt West by Nicholson.
1 Acre $50 63

Paglhaunga, Pasquale. Farm Marlborough Mt Rose Bounded North by Nicholson, East by Mondello, South by Rd West by Scagliotta
13 Acres $137 70

Rush, William Farm Milton Willow Tree Rd Bounded North by Jenkins. East by Lynch, South by Rd , West by Tabor.
12 Acres $43 04

Rosoff, Sand & Gravel Co Sand Bank and Res. St Rd Marlborough B d North by Quick East by W S. R. R, South by Rosoff, West by Rd
59 Acres $1,678 75

Rosoff, Sand & Gravel Co Sand Bank & Residence Marlborough St Rd Bounded North by Rosoff, East by W S R R, South by Craft, West by Rd
101 Acres $1,662 64

Sutton, Marion Res Plattekill Cross Rd Bounded North by Town Line, East & South by Rd , West by Town Line
¼ Acre $20 57

Segelken, Henry Farm Marlborough Lattentown Rd Bounded North & East by Rd , South by Vancore, West by Ferguson
19 Acres $91 26

Segelken Henry W'lot Marlborough Lattentown Rd Bounded North by Fowler, East by Nicklin, South by Brown, West by Rutz.
9 Acres $8.92

Taormini Frank & Stella, Marotta, Samuel Farm Marlborough. St. Rd Bounded North by McLaughlin, South by Nicholson, East by Rd , West by Baxter
59 Acres $132.79

Volpe, Jos Thos & Biggio, Jennie: Farm Marlborough Lanes End Bounded North by Fowler, East by Antinori, South by Swartz, West by Pizzo.
37 Acres $48 36

TOWN OF NEW PALTZ

Benningo Joseph Agr Plutarch, B'd North by Stander, East by Town, South & West by Anzelone
103 Acres $46 95

Burns, John J. & Anna E Res Springtown Springtown Rd B d North by Scharchol East by Rd., South by Kenney, West by R. R.
425x200 Feet $55 17
1937 Tax $61 54

Guardino, Bragia. Res Middletown Kingston Rd Bounded North & West by Rd , East by Welsz, South by Rose
1½ Acres $19 19

Kruszka Michael Vacant Land Lloyd Plutarch Rd Bounded North & West by Utz, East by Minard, South by Central Ave.
100x150 Feet $5 96

Messmer, Anne C. V L Middletown N Put Cor Rd B d North by Plot #13 East by Rd , South by Lot #8 Messmer, West by Buch St.
200x150 Feet $9 23
1937 Tax $6 17

Miller Max & Emma L Lorence: Agr Middletown Kingston Rd. Bounded North by LeFevre East by Hasbrouck, South by Elting, West by River
150 Acres $145 63

Mironchik A Ffron. Agr. Springtown Springtown Rd B'd North by Town, East by River, South by Forsentino West by Rd
10 Acres $19.29

Prindle Margurite Agr Middletown Kingston Rd Bounded North by Deyo East & West by Rd , South by Bernstein
60 Acres $52.14

Prindle, Margurite Agr Middletown. Kingston Rd Bounded North by Prindle. East by Rd , South by Bernstein West by Brouck.
115 Acres $70 21

Papalordo, Salvadoro & D Agr Jenkinstown. Burger Cross Rd B d North by Tozzi, East by Town, South by Rd , West by Krulls
50 Acres $71 53

Quick Chester V L. Butterville, Mt. Rest Rd Bounded North by Rose, East and West by Newkirk, South by Rd
75/100 Acre $9.21
1937 Tax $6.17

Schaffer, Josephine V L Middletown N Put Cor Rd Map 967, Foxhall Tract. Lot #7.
50x150 Feet $4 75

Smith Ernest W & Pauline E. Res. Plutarch. Plutarch Rd B d North by Elliott East by Town, South by Grande. West by Rd
6 Acres $17 48

Volino, Mrs Violet Farm Jenkinstown Bounded North by Cina. East by Von Izser, South by Fowler, West by Road
51 Acres
1937 Tax $47.30

VILLAGE OF NEW PALTZ

Hasbrouck, Emory Res New Paltz Prospect St Bounded North by Wells, East by St. South by Hasbrouck West by Foertsch.
50x149 Feet $23.37

Keehn, Elijah T & Wife V. L. New Paltz, Bounded North by Peterson, East by Clearwater, South by Hasbrouck & Gaffney, West by St
50x150 Feet $16.77

Miller, Helen C. H. & L. New Paltz S. Chestnut St Bounded North & South by Mellham, East by St., West by Quick
100x150 Feet $13.66

Smith, Gordon A & Wife. Res. New Paltz, Rural Ave Bounded North by Mellham, East by St., South by Deyo, West by R. R.
100x130 Feet $19.82

Wessel, Charles: V. L New Paltz. Bounded North by Wessel & Kniffen. East & West by Ackerman, South by N P. Lumber Co
161x257 Feet $10.66
1937 Tax $9.22

TOWN OF OLIVE

Barringer, Otis Samsonville Bounded North by Barringer. East by Shurter. South by Rochester West by Haver
78 Acres $39 57

Bushenll, Nicholas & Josephine Olive Bridge. Bounded North by Thomp-

son, East by H'Way, South & West by Boice.
2 Acres ---- $8.29
Carver, Myron: Olive Bridge. Bounded North by Haver, East by Kreuzer, South by Spilling, West by Berende.
1 Acre ---- $5.23
Donahen, Gardner: Krumville. B'd North by the H'Way, East by Scheringer, South & West by Christeuse.
1 Acre ---- $14.42
Every, Merrit & Alice: Shokan. B'd North & East by H'Way, South by Hungerford, West by Myers.
2 Acres ---- $7.27
Every, Herman: Ashokan. B'd North by Davis, East by H'Way, South & West by Lasher.
¾ Acre ---- $6.14
Gessner, Edwin: West Shokan. B'd North by Bell, East by N. Y. C., South by Winkler, West by Hesley.
¼ Acre ---- $10.87
Hummel, Myron: Samsonville. B'd North & West by Weber, East by Miller, South by Rochester.
15 Acres ---- $8.29
Kelder, Bradford: Samsonville. B'd North & East by Shurter, South by Barringer, West by H'Way.
2 Acres ---- $5.23
Nedal, Elnor: Olive Bridge. Bounded North by Marshall, East by H'Way, South by North, West by Brenchand.
25 Acres ---- $8.31
Simon, Thomas & Rosa: Olive Bridge. Bounded North, East & West by Darling, South by Carlson.
2 Acres ---- $5.23
Whittemore, Emma: Brodhead. B'd North by Leuddy, East by Windrom, South by Leuddy, West by Myers.
46 Acres ---- $28.75

TOWN OF PLATTEKILL

Arnold, John E.: Residence. Plattekill. Unionville Rd. Bounded North by H'Way, East by Crawshaw, South by Crawshaw, West by O'Donnell.
¼ Acre ---- $23.29
Bernard, Walter: Farm. Clintondale. Crescent Rd. Bounded North & East by Thorn, South by Conklin, West by H'Way.
7 Acres ---- $62.33
Bernard, Walter: Forest. Clintondale. Wood Lot. Bounded North by H'Way, East by Carpenter, South by Dobert, West by Hoberg.
17 Acres ---- $9.67
Ball, John E. Heirs: Forest. Tuckers. Wood Lot. Bounded North by Rhodes, East by Shay, South by Fowler, West by Clark.
4½ Acres ---- $10.95
Brown, Mrs. William: Forest. Tuckers. Wood Lot. B'd North by Waring, East by Ferguson, South by Brown, West by Ferguson.
7 Acres ---- $11.65
Bonacorsa, Vito: Farm. Plattekill. Gerow: Bounded North by Minard, East by Martino, South by Tremper, West by Salianito.
73 3/10 Acres ---- $97.74
Cosman, Fenton: Forest. Unionville. Bounded North by Fowler, East & West by Hait, South by Higgins.
6 Acres ---- $25.74
Connaliate, Joseph: Farm. Lewisville. Tuckers. Bounded North by Brown, East & South by Gaffney, West by Oddo.
45½ Acres ---- $118.56
Conklin, Isaac, Jr.: Residence. Clintondale. Main Rd. Bounded North by Berger, East by Highway, South & West by Myers.
¼ Acre ---- $34.67
Campbell, Thomas: Residence. Modena. State Rd. Bounded North & East & South & West by Hasbrouck.
1 Acre ---- $38.06
Crawford, Geo.: Vacant. Plattekill. Unionville Rd. Bounded North by the H'Way, East by Scribner, South & West by Crawshaw.
¼ Acre ---- $7.69
Crawford, Mary E.: Forest. Unionville. Huckleberry Rd. Bounded North & South by Decker, East by Harris, West by Highway.
6 Acres ---- $11.51
Carnazzo, Catherine: Residence. Tuckers. Tuckers Rd. Bounded North by Frizia, East by H'Way, South & West by Sincola.
1¼ Acres ---- $25.51
Carnazzo, Catherine: Vacant. Plattekill. Tuckers & Plattekill Rd. B'd North by Minard, East by Miria, South by the Highway, West by Brown.
8 Acres ---- $9.16
Cramer, Edward P.: Residence. Plattekill. Birdsall Rd. Bounded North by Freer, East by H'Way, South & West by Huke.
2 68/100 Acres ---- $13.50
Davis, Ferris & James: Residence. Clintondale. Hill Rd. B'd North & East by Jenkins, South by H'Way, West by Sickler.
¼ Acre ---- $13.51
Dingee, Harold: Vacant. Clintondale. Cresent Rd. Bounded North by H'Way, East by Bernard, South & West by Sutton.
½ Acre ---- $10.01
Digiovanni, Mary: Residence. Tuckers. Tuckers Rd. Bounded North by Trounol, South by H'Way, West by Mertes.
5 Acres ---- $70.12
De Vincenzo, Maria: Farm. Liptondale. Hunt Rd. "Pederson Farm." Bounded North by Wilkon, East by Hulse, South by H'Way.
100 Acres ---- $104.15
De Grazia, Joseph, Citarella & Rafella: Farm. Lewisville. St. Rd. "Gallo Pl." Bounded North by Hoberg, East by D'Angantino, South by H'Way, West by Hoberg.
30¼ Acres ---- $115.97
Feldt, Herman & Pauline: Res. Tuckers. Tuckers Rd. B'd North, East by Feldt, South by Demsky, West by H'Way.
4 Acres ---- $32.05
Fusaro, Eugene: Lot. Tuckers. J. R. Hait Fm. Bounded North by Decker, East by H'Way, South by Fussaro, West by Fussaro.
2 Acres ---- $9.14
Gerow, Florence N.: Forest. Unionville. Bounded North by Sutton, East by Simon, South by Campbell.
15 Acres ---- $9.18
Hepworth, J. M.: Lot. Unionville. Tuckers Rd. Bounded North by H'Way, East by Copans, South by Montford, West by Feldt.
2 Acres ---- $13.19
Hinck, Herman C. & Fannie M.: Farm. Plattekill. St. Rd. Bounded North by Carpenter, East by Newirth, South & West by H'Way.
21 Acres ---- $126.37
Jacobson, Theodore & Margaret: Residence. Modena. Freetown Rd. Bounded North, East & South by Withers, West by H'Way.
½ Acre ---- $27.06
Kiser, Thomas: Farm. Sylva: Strickland Rd. Bounded North by Van Dusen, East by Thompson, South by Loretcher, West by H'Way.
68 Acres ---- $69.62
McCord, Dennis: Forest. Unionville. Breakneck Rd. Bounded North by Benjamin, East by Irgens, South & West by Irgens.
2 Acres ---- $5.85
Merritt, Geo. H.: Forest. Unionville. Breakneck Rd. Bounded North by Quimby, East by Woolsey, South & West by Irgens.
5 Acres ---- $13.79
McKee, John: Forest. Unionville. Breakneck Rd. Bounded North & East by Sutton, South by Tuaden, West by Town Line.
12 Acres ---- $20.77
Magri, Frank: Res. Plattekill. Unionville Rd. Bounded North & West by Crawshaw, East by Flemming, South by H'Way.
20x214 Feet ---- $20.91
Mazzotti, John: Res. Clintondale. Hull R'd. Bd North by Thomas, East by Wolven, South by Galgano, West by H'Way.
1¼ Acres ---- $33.27
McElhone, W. W.: Farm. Sylva. Freetown Rd. "Pomolo Farm." B'd North by Bremmer, East by H'Way, South by DiDio, West by Bremmer.
2 Acres ---- $37.18
Morris, Edward: Farm. Modena. State Rd. Bounded North by LeFevre, East by Hasbrouck, South by Shultis, West by Town line.
100 Acres ---- $190.89
Moriello, Nick: Lot. Clintondale. St. Rd. "Ostrander Office." Bounded North by H'Way, East by Thomas, South by Hull, West by Terwilliger.
⅛ Acre ---- $35.96
Pasbjerg, Warner: Farm. Clintondale. Hull Rd. Bounded North by Schipmose, East by Thomas, South by Daley, West by Ackhart.
30 Acres ---- $94.80
Pierce, Thomas Heirs: Forest. Rossville. Pierce Rd. Bounded North by Rjaden, East by Scafedi, South by Decker, West by Pierce.
93 Acres ---- $56.89
Peloso, Maria, Flora, Louise: Farm. Ardonia. Milton Rd. Bounded North by H'Way, East by Hurd, South by Malcolm, West by Church.
113½ Acres ---- $157.21
Falizena, Angelo & Katherine: Forest. Tuckers. Tuckers Rd. "Griggs Lot." Bounded North by Griggs, East by Rhodes, South by H'Way, West by Patent Line.
60 Acres ---- $14.45
Reynold, William: Farm. Modena. St. Rd. Bounded North & West by Le Fever, East by H'Way, South by Shultis.
30 Acres ---- $45.95
Ruggles, John: Vacant. Plattekill. Unionville. Bounded North & East by Crawshaw, South by Flemming.
¼ Acre ---- $6.99
Ross, Theodore: Res. Modena. St. Rd. Bounded North, South & West by Hasbrouck, East by H'Way.
2 Acres ---- $40.88
Smith, Peter: Farm. Modena. Freetown. Bounded North by Hasbrouck, East by H'Way, South by Smith, West by Smith.
69 Acres ---- $98.45
Smith, Peter: Forest. Modena. Smith Rd. Bounded North & East by Smith, South by Hayes, West by Lucy.
120 Acres ---- $66.57
Smith, Peter: Forest. Modena. Wood Lot: Bounded North by Smith, East by Highway, South by Collister, West by Dusenberre.
52 Acres ---- $29.85
Scafedi, Joseph: Farm. Roseville. Fowler Rd. Bounded North & East by Fowler, South by H'Way, West by Sarvis.
47 Acres ---- $41.45
Sickler, Lillian Heirs: Res. Ardonia. Milton Rd. B'd North by H'Way, East by Imperato, South by Imperato, West by Imperato.
1 Acre ---- $23.24
Shea, Raymond J.: Farm. Plattekill. Leakettle Rd. Bounded North by Naughton, East by Barbatsly, South by Barbatsly, West by Highway.
120 Acres ---- $291.73
Solazzo, Gioranin: Residence. Clintondale. Ellis Lane. Bounded North by Ellis, East by H'Way, South & West by Hoberg.
2½ Acres ---- $35.69
Sommer, Katherine: Forest. Tuckers. Wood Lot. Bounded North & East by Rhodes, South by Young.
13 Acres ---- $18.87
Scribner, Carl H.: Lot. Plattekill. Unionville Rd. Bounded North, East & West by Crawshaw.
¼ Acre ---- $6.09
Woolsey, Frederick: Forest. Tuckers. Clearwater Lot. Bounded North & East by Rowly, South by Griggs, West by Rowly.
6 Acres ---- $11.80
Woolsey, Frederick: Forest. Tuckers. Ransome Lot. Bounded North by Rhodes, East by Brown, South by Zimmerman, West by Town Line.
9½ Acres ---- $11.50
Woolsey, Frederick: Forest. Tuckers. Clearwater Lot. Bounded North by Townsend, East by Clark, South by Penbrook, West by Sutton.
12 Acres ---- $28.65

TOWN OF ROCHESTER

Austin, Mary: Vacant Land. Kerhonkson. Bounded North & East by Rothberg, South by Krum, West by Austin.
22 Acres ---- $6.27
Austin, Mary M.: Farm. Rochester Center. Bounded North by Scott, East by Chussey, South & West by Highway.
42½ Acres ---- $14.49
Addis, John & Margaret: Vacant Land. Granite. Bounded North, East, South & West by Highway.
¼ Acre ---- $7.18
Addis, Bertha: Woodland. Granite. Bounded North by Millkill, East by Lot 7, South by Peterskill, West by Lot 10.
287 Acres ---- $50.68
Anger, Max: Farm. Whitfield. B'd North by Baker, East by Barley, South & West by Rider.
25 Acres ---- $35.93
Bell, Anne E.: Forest. Tobasco. B'd North by Bell, East by Colub, South by Budd, West by Richmond.
6 Acres ---- $5.93
Burger, Sheridan: Res. Trapp. B'd North & West by Highway, East & South by Smiley.
¼ Acre ---- $15.80
Bush, Sanford: Res. Clove. Bounded North, South & West by Schoonmaker, East by Highway.
13 Acres ---- $12.11
Brandusky, John: Farm. High Falls. Bounded North by Highway, East by Smiley, South & West by Oakley.
55 Acres ---- $77.29
Conner, Isaac: Farm. Rochester. Center. Bounded North by Quick, East by Highway, South by Gray, West by Smith.
62 Acres ---- $18.96
Coddington, Carrie: Farm. St. Josen. Bounded North by Hasbrouck, East & South by Coddington, West by Schoonmaker.
25 Acres ---- $15.89
Coddington, Carrie: St. Josen. Woodland. Bounded North & West by Hasbrouck, East by Favor, South by Coddington.
62 Acres ---- $10.56
Dycobar Sporting Club: Club. Cherrytown. Bounded North by Depew, East by Highway, South by Warish, West by Kocbeck.
½ Acre ---- $14.00
Davidoff, Harry: B. H. & Farm. Pataukunk. Bounded North by Demarest, East & South by Dunn, West by Grossinger.
72 Acres ---- $81.05
Decker, Vaughn: Forest. Tobasco. B'd North by Miller, East by Lee, South by Embree, West by Decker.
60 Acres ---- $9.12
Friedman, Joseph: Farm. Accord. Bounded North & West by Rondout, East by Anderson, South by Canal Bed.
56 Acres ---- $286.53
Gray, Wilson: Forest. Palentown. B'd North & West by Roosa, East & South by Coddington.
33 Acres ---- $6.38
Gray, Wilson: Farm. Palentown. B'd North by Traver, East by Van Vliet, South by Gray, West by Dymond.
86 Acres ---- $37.23
Gray, Oliver: Res. Palentown. B'd North & East by Highway, South & West by Decker.
3 Acres ---- $22.38
Goodale, Mrs. Evelyn: Forest. Cherrytown. Bounded North by Coddington, East by Terwilliger, South by Wright, West by Smith.
14 Acres ---- $8.12
Goodale, Mrs. Evelyn: Forest. B'd North by Wright, East by Smith, South by Mossoth, West by Miller.
100 Acres ---- $23.78
Goldberg, Louis: Woodland. Granite. Bounded North by Stonykill, East by Turner, South & West by Van Etten.
6 Acres ---- $6.13
Hallowick, Geo. E.: Forest. Cherrytown. Bounded North & East by Van Etten, South by Depew, West by Vernoy Kill.
75 Acres ---- $10.20
Harring, James N.: Farm. Mombaccus. B'd North by Richmond, East & South by Churchill, West by Lounsberry.
60 Acres ---- $25.65
Horowitz, Louis & Irving: Farm. Granite. B'd North by Stonykill, East by Slater, South by Highway, West by Sheldon.
48 Acres ---- $84.06
Huckman, Louis & Bessie Gibber: Farm. Granite. Bounded North by Blam, East by Crystal, South by Stoneykill, West by Sheldon.
35 Acres ---- $158.88
Horowitz, Louis: Res. Granite. B'd North by Stonykill, East by Horowitz, South by Highway, West by Addis.
½ Acre ---- $31.01
Kasselman, Conrad, Heirs of: B. H. & Farm. Mombaccus. B'd North by Highway, East by Mertine, South by Quick, West by Markle.
81 Acres ---- $114.23
Kasselman, Conrad, Heirs of: Forest. Mombaccus. B'd North by Highway, East by Kasselman, South by Quick, West by Lindenbum.
20 Acres ---- $9.31
Kortright, George: Farm. Mombaccus. Bounded North by Green, East by Greenburg, South by Thomas, West by Smith.
60 Acres ---- $29.03
Kortright, George: Farm. Mombaccus. Bounded North by Green, East by Norkin, South by Thomas, West by Kortright.
103 Acres ---- $73.72
Kennedy, Eugene, Res. Leibhardt. B'd North, South & West by Barnhardt, East by Brown.
1 Acre ---- $7.94
Krom, Percy: Woodlot. Mettacahonts. Bounded North by Gray, East by Quick, South by Markle, West by Goldberg.
30 Acres ---- $6.76
Lindenbaum, Samuel, Heirs of: B. H. & Farm. Mombaccus. B'd North by Sokol, East by Meltzer, South by Markle, West by Hinman.
80 Acres ---- $422.31
Lake, Harvey: Forest. Patankunk. B'd North by Quick, East by Krom, South & West by Schoonmaker.
50 Acres ---- $9.04
Lawrence, Harry: Woodland. St. Josen. Bounded North by Schoonmaker, East, South & West by Coddington.
10 Acres ---- $4.73
Lawrence, Leslie E.: Farm. Leibhardt. Bounded North by Olive Line, East and South by Brown, West by Lounsberry.
171 Acres ---- $85.76
Mertine, Elsie: Vac. Land. Cherrytown. Bounded North by Janson, East by Terwilliger, South by Herring, West by Beesmer.
71 Acres ---- $21.83
Menkow, Henrietta: Farm. Kerhonkson. Bounded North by Dunn, East by Bloomer, South by St. Road, West by Green.
50 Acres ---- $84.12
Purcell, Bertha: Res. Granite. Bounded North, East & West by Levitts, South by Highway.
1 Acre ---- $16.81
Quick, Samuel S.: Farm. Rochester Center. Bounded North by Myerson, East & West by Markle, South by Quick.
90 Acres ---- $17.12
Quick, Benj. R.: Woodlot. Whitfield. Bounded North & East by Baker, South by Enderly, West by Baker.
7½ Acres ---- $7.58
Rodberg, Morris: Farm. Tobasco. B'd North by Krom, East by Embree, South by Van Wagner, West by Van Kleeck.
103 Acres ---- $62.52
Roosa, Everett E.: Forest. Palentown. Bounded North by Thompson, East & South by Dymond, West by State Land.
74 Acres ---- $13.65
Rondout Valley R. & G. Club: Club Grounds. Mombaccus. B'd North & East by Norkin, South by Highway, West by Mombaccus Kill.
2½ Acres ---- $6.75
Robonowitz, Samuel: Farm. Granite. Bounded North by Sherman, East by Sheldon, South by Kanstrom, West by Ullan.
65 Acres ---- $110.53
Roosa, Wm.: Rock Lot #6. St. Josen. Bounded North & West by Schoonmaker, East by Lawrence, South by State Land.
6 Acres ---- $4.82
Roosa, Wm.: Rock Lot #3. St. Josen. Bounded North, South & West by Schoonmaker, East by Lawrence.
6 Acres ---- $4.12
Smith, Abraham, Sr.: Farm. Cherrytown. Bounded North & East by Highway, South & West by Osterhoudt.
62 Acres ---- $43.36
Simpson, Burton & Mary: Res. Pataukunk. Bounded North, East & West by Highway, South by Van Etten.
1 Acre ---- $19.57
Sherman, Ella T.: Farm. Kerhonkson Heights. Bounded North by Freet, East by Sherman, South by Markle, West by Simonofsky.
40 Acres ---- $31.95
Sherman, Ella T.: Farm. Kerhonkson Heights. Bounded North by Addis, South by Robonowitz, West by Sherman.
34 Acres ---- $13.89
Slater, Levi: Forest. Granite. B'd North by Stony Kill, East by Pershitz, South by Highway, West by Horowitz.
49 Acres ---- $24.16
Slater, Levi: Farm. Granite. B'd North by Crystal, East by Addis, South by Henning, West by Lewis.
64½ Acres ---- $85.87
Slover, Juda & Wife: Lot. Granite. Bounded North by Highway, East by Rose, South & West by Addis.
½ Acre ---- $6.16
Sobel, B. L.: Farm. Mettacahonts. B'd North by Lang, East by Van Demark, South by Highway, West by Miller.
48 Acres ---- $41.00
Traver, Homer: Farm. Palentown. B'd North by Highway, East by Gray, South by Barringer, West by Feltman.
61 Acres ---- $28.79
Traver, Homer: Farm. Palentown. B'd North & East by Traver, South by Barringer, West by Highway.
42 Acres ---- $10.31
Utroff, Ida & Joseph Applebaum: Farm. Cherrytown. Bounded North & East by Simpson, South by Van Demark, West by Utroff.
148½ Acres ---- $62.93
Utroff, Ida & Joseph Applebaum: Farm. Cherrytown. B'd North by Utroff, East by Van Demark, South by Levine, West by Van Etten.
61 Acres ---- $43.36
Utroff, Ida & Joseph Applebaum: Forest. Cherrytown. B'd North by Smith, East by Simpson, South by Utroff, West by Osterhoudt.
82 Acres ---- $15.96
Van Demark, Amelia: Forest. Tobasco. Bounded North by Wynkoop, East by Highway, South by Decker, West by Krom.
10 Acres ---- $10.31
Van Demark, Elmer: Mill & Farm. Pataukunk. Bounded North & West by Highway, East by Dunn, South by Simpson.
10 Acres ---- $84.23
Van Etten, Russell N.: Farm. Granite. Bounded North by Blau, East by Crystal, South by Davis, West by Highway.
12 Acres ---- $53.39
Wilson, Charles & Wife: Farm. Whitfield. Bounded North by Rider, East by Highway, South & West by Depuy.
28 Acres ---- $38.03
Wilson, Charles: Woodlot. Whitfield. Bounded North by Wilson, East by Osterhoudt, South by Rider, West by Quick.
10 Acres ---- $6.64

TOWN OF ROSENDALE

Bon Ami Lodge Hall, I. O. G. T.: Hall. Bloomington. Hoffman Lane. Bounded North by Hoffman, East by Relyea, South by Road, West by Redding.
¼ Acre ---- $23.71
Bell, Land Corporation: Lot. Whiteport. Whiteport Hickory Rd. B'd North, South & West by Coykendall, East by Rd.
¼ Acre ---- $6.17
Becker, Catherine V.: Lot. Bontique Dist. Wallkill Rd. Bounded North by Hasbrouck, East by Peterson, South by Wallkill River, West by Wallkill St.
100x114 Feet ---- $10.27
Barnam, Alice C.: Gas Sta. & Refreshment Stand. Rosendale. St. Rd. Lots 27, 29, 31, 33. Bounded North by Castor, East by St. Rd., South by Henry St., West by Rd.
$25.91
Deitz, Garrett: W'lot. Binnewater (4th) Dist. Bounded North by Lasher, East by Clark & Lasher, South by Rd.
1 Acre ---- $3.52
Dellay, John: Lot. Rosendale. Dellay Ave. Lot No. 124. Bounded North by Romanus, East by Dellay, South by DeWitt, West by Dellay Ave.
50x150 Feet ---- $6.22
Dugan, Winifred: Old House. ½ interest. Creek Locks. Bounded North by Reilly, East by Rd., South by Mowle, West by Reilly.
½ Acre ---- $10.78
Elmendorf, Silas: W'lot. Near 3rd Binnewater. B'd North by Hornbeck, East, South & West by Coykendall.
14 Acres ---- $9.46
Fredericks, John: Bungalow. Tillson. Frances Place. Lot No. 29: B'd North by Francis Place, East by No. 30, South by Stock, West by Pienick.
25x98 Feet ---- $15.41
Guerreri, Carmela: Farm. Tillson. Rosendale to Rifton Rd. Bounded North by Ruths, East by Rifton Rd., South by Dume, West by Hardenburgh.
70 Acres ---- $96.12
Guerreri, Carmela: Lot. Tillson. Rosendale to Rifton Rd. Bounded North by Castellano, East by Rd., South by Guerrere, West by Hardenburgh.
17 Acres ---- $30.36
Guerreri, Giovannina, Guiseppina & Lena: Farm. Springtown. Joins W. V. R. R. at Mud Hook. Bounded North by Van Soosten, East by Wallkill Valley R. R., West by Pochland.
21 Acres ---- $40.07
Gahre, Peter: Bung. & Lots. Rosendale. Rosendale Ave. Lots No. 105, 107, 108, 109, 110, 111, 112, 115, 117, 119, 120. Bounded North by Cornell St., East by Rosendale Ave., South by House, West by Dellay.
200x400 Feet ---- $51.61
Hahn, Christian N. & Doretha M.: Farm. 4th Binnewater Dist. 4th Binnewater to Kingston Rd. B'd North by Weingarten, South by Barr, West by Rd. ---- $24.18
House, Grace: Lots. Dellay Ave. Lots 104-106.
100x150 Feet.
1937 Tax ---- $2.72
Hinch, German C.: Farm. 5th Binnewater. Binnewater to Hickorybush Rd. Bounded North by H'Way, East by Mooney, South by Sammons, West by Thorpe & Rd.
70 Acres ---- $82.67
Healey, Mary A.: Residence. Whiteport. Whiteport to Hickory Bush Rd. Bounded North by Thielman, East by W. V. R. R., South by Zeeh, West by Coykendall.
¼ Acre ---- $29.58
Hines, Lillian: Bung. Rosendale. Rosendale Heights. Lot No. 17. B'd North by Jerome P. Pratt, East by Dellay, South by Caster, West by St. Rd.
50x150 Feet ---- $27.65
Kublke, Alfred: Lots. Rosendale. Dellay Ave. Lots 162-164. Bounded North by Zipper, East by Dellay Ave., South & West by Dellay.
100x150 Feet ---- $8.34
1937 Tax ---- $4.15
Lee, Henry: Res. Cottekill. Sawdust Ave. Bounded North by Roosa, East by Moser, South by H'Way, West by Barman.
½ Acre ---- $62.16
Lorick, Helen, M. J.: Res. High Falls Dist. High Falls to Rosendale Rd. Bounded North by Swelha, East by Schoonmaker, South by H'Way, West by Rd.
3 Acres ---- $79.39
Longyear, Charles: Lot. Tillson. B'd North by Rd., East by Schwell, South by So. Church, West by Snyder.
96x840 Feet ---- $7.40
Logan, Hugo J.: Res. High Falls. Rosendale to Mohonk Rd. Bounded North by Clearwater, East by Countryman, South by Hardenbergh, West by Smedes.
5¼ Acres ---- $20.66
Lee, Florence A.: Res. Cottekill. Sawdust Ave. Bounded North by Kircher, East by Markle, South by Road, West by Kercher.
60x125 Feet ---- $35.14
McNamara, Anna C.: Bung. Rosendale. Mt. Rd. Rosendale to High Falls. Bounded North by Cramer, East by St. Land Y Hoag, South by Dressel, West by Ebtinger.
5½ Acres ---- $45.65
McGuire, Julia: Cottage. Creek Locks. Creek Locks to Eddyville Rd. B'd North by Deegan, East by Rondout Cr., South by Regan, West by H'Way.
1 Acre ---- $15.41
McLaren, Emma L., Res. Maple Hill. St. Rd. Bounded North by Kelly, East by Meyers, South by Meyers, West by Rd.
1 Acre ---- $62.38
Marchio, Mary: Lots. Rosendale Terrace Ave. Lots Nos. 58-59. B'd North & South by Dellay, East by Rosendale Blvd. West by Terrace Ave. ---- $9.04
Mooney, Nellie M.: Res. Whiteport. Rosendale to Hickorybush Rd. B'd North & East by Hurley, South by Rd., West by Forgey.
1¼ Acres ---- $34.88
Morris, Harry F.: Farm. Bontique. Tillson. Bounded North by Guerseri, East by Rd., South by Dume, West by Hardenbergh.
20 Acres ---- $25.91
Petersen, Andrew: Residence. Bontique Dist. Mud Hook Rd. Bounded North by Road, East by Lessing, South by Wallkill Creek, West by Nicholas & Hasbrouck.
2 Acres ---- $34.49
Platt, Martin: Lot. Whiteport. Kingston to Rosendale Rd. B'd North by Platt, East by St. Rd., South by Lutzenberger, West by Bell.
10 Acres ---- $16.89
Peterson, Otto: Bung. Bontique Dist. Mud Hook Rd. Lots No. 5, 6, 7, 8. Bounded North by Mud Hook Rd., East by Peterson, South by Nichols, West by Wallkill St.
75x100 Feet ---- $18.72
Peterson, Otto: Lots. Bontique Dist. Mud Hook Rd. Bounded North & East by Peterson, South by Nichols, West by Wallkill St.
50x110 Feet ---- $7.53
Petrillo, Carmella: Lots. Rosendale. Rosendale Heights. Lots 49 & 50. Bounded North by De Rennie, East by Highway, South by Sachs, West by Hinch.
100x200 Feet ---- $33.74
Rhoades, Joseph: Residence. Maple Hill. Rosendale to Kingston Rd. B'd North by Lynch, East by Rd., South by Morse, West by Costello.
¼ Acre ---- $46.11
Rhoades, Joseph: Lot. Maple Hill. St. Rd. Bounded North by Meyers, East by Rd., South by Morse, West by Costello.
¼ Acre ---- $6.64
Reynolds, Edward T.: Lots. Rosendale. Henry St. Lots Nos. 4, 5, 6, 7, 8, 9, 10, 11, 12, 13, 14. Bounded North by Brennen, East by Lot No. 3. South by Henry St., West by Dellay Ave.
300x250 Feet ---- $26.25
1937 Tax ---- $22.76
Reilly, Amy B.: Residence. Tillson. Longyear Ave. Bounded North by Dippel, East by Longyear, South by Longyear Av., West by Craig.
7 Acres ---- $46.92
1937 Tax ---- $44.75
Rush, Katherine: Lots. Rosendale. Rosendale Blvd. Bounded North by Tobacchi, East by H'Way, South by Dellay, West by Hinck. Lots No. 40 & 41.
100x550 Feet ---- $17.28
Simmons, Mary C.: Res. Cottekill. Circle Ave. Bounded North & West by Schaake, East by Circle Ave., South by Markle.
⅛ Acre ---- $27.80
Steinhilbert, George Heirs: Res. Maple Hill. St. Rd. Bounded North by Sullivan, East by St. Rd., South by Mintle, West by Costello.
1½ Acres ---- $34.00
Schroeder, George: Res. Whiteport. Hurley Rd. Bounded North by Rowe, East by Hall & Burnett, South by Schweder, West by Schweder.
2½ Acres ---- $24.86
1937 Tax ---- $13.98
Schroeder, George: Cottage. Whiteport. Hurley Rd. Bounded North, East & South by Schweder, West by Neilson.
½ Acre ---- $20.17
1937 Tax ---- $11.20
Sinning, John L.: Lot. Creek Locks. Bloomington to Creek Locks Rd. B'd North by Greenkill Rd., East by LeFever, South by Road, West by Bordenstein.
½ Acre ---- $9.51
Schiller, Paul: Meat Market. Tillson. St. Rd. Bounded North by Neuroga, East by St. Rd., South by Keator, West by Delira.
¼ Acre ---- $61.97
Schroeder, George: Lot. Whiteport. Rd. to 1st Binnewater. Bounded North by Schweeder & Rowe, East by Wallkill Valley R. R., South by Kelly, West by Neilson.
21 Acres ---- $25.56
1937 Tax ---- $13.98
Spindler, Robert: Lot. High Falls Dist. In Mountains. Bounded North by Turck, East by Tschesky, South by Smilly, West by Huber.
46 Acres ---- $24.05
Von Ende, Rudolf: Lot. Whiteport. Hurley Rd. Bounded North by Bell, East & South by Meik, West by Rd.
¼ Acre ---- $5.52
Von Pessler H.: Residence. Cottekill. Lucas Turnpike. Bounded North & East by Sheeley, South by Davis, West by Sheeley & Davis.
1 Acre ---- $19.74
Weber, Henry George: Residence. 4th Binnewater. 4th Binnewater Rd. Bounded North by Hardenburgh, East by Clearwater, South by Clark, West by Schrowang.
¼ Acre ---- $32.80
Weber, Frederick & Wife: Res. Tillson. Rosendale to New Paltz Rd. B'd North by Christiana, East by Rd., South by Keator, West by Green.
¾ Acre ---- $33.79
Zeigler, Julius & Wife: Res. Springtown. Rosendale to New Paltz Rd. Bounded North by Rd., East by Deyo, South by Stokes, West by Deyo.
3½ Acres ---- $31.15

VILLAGE OF ROSENDALE

Dellay, John: Residence. Rosendale. Main St. Bounded North by Main St., East by McCardle, South by Rondout Cr., West by Fox.
¼ Acre ---- $69.72
Hill, Ralph & Bertha: Residence. Rosendale Main St. Bounded North by D. & H. Canal, East by Auchmoody, South by Main St., West by Hardenbergh.
½ Acre ---- $43.53
Huettle, Philip J. & Wife: Lot. Main Street. Rosendale. Bounded North by D. & H. Canal. East by Hud. Co. Title & Mort. Co., South by Pine Street.
¼ Acre.
1937 Tax ---- $5.43
Hudson County Mortgage Co. Gas Station. Rosendale. Hasbrouck Ave. Bounded North by Sand Hill Rd., East by Sand Hill Rd., South by Winters, West by Hasbrouck.
2 Acres ---- $56.22
Merrit, Effie May: Residence. Rosendale. Main St. Bounded North by D. & H. Canal. East by Osterhoudt, South by Main St., West by Hudson Counties Title Mtge. Co.
50x200 Feet ---- $39.22
Rosendale Farm, Inc. Res. & Farm. Rosendale. Rosendale to High Falls Rd. Bounded North by Levine, East by Snyder & Baten, South by Sheeley & Rd., West by Cottekill Rd.
25 Acres ---- $228.91
Schreibmayer, Johamer: Res. Rosendale. Main St. Bounded North & West by McKeon, East by Episcopal Church, South by Main St.
⅛ Acre ---- $35.52
Scharmer, Walter: Casino: Rosendale. Main St. Bounded North by D. & H. Canal, East by Rondout Cr., South by Rd., West by Rosendale Bld.
2 Acres ---- $100.65
Welsh, Eliza: Residence. Rosendale. Rosendale to 5th Binnewater. B'd North & West by Burns, East by Canal St., South by Welsh.
¼ Acre ---- $28.26
Walther, Frank: Lots. 93-94. Rosendale. Davis St. Bounded North by Maple Ave., East by Sands, South by Seibert, West by Garber.
70x100 Feet ---- $7.31

TOWN OF SAUGERTIES

Ahern, Thomas: Residence. Fish Creek. Bounded North by Fish Creek Highway, East by McCormack, South by Felton, West by Fish Creek Highway.
4 Acres ---- $36.73
Bradt, William: Land. Pine Grove. Bounded North, East, South and West by Schaffer.
10 Acres ---- $6.29
Brink, Charles Heirs: Farm. Mt. Marion. Bounded North and East by Finger, South by Davis, West by the Creek.
41 Acres ---- $124.93
Bentz, George H.: Farm. Mt. Marion. Bounded North by Glasco Turnpike, East by Creek, South by Brink and Snyder, West by Sheets.
70 Acres ---- $21.83
Berg, Mabel: Residence. High Woods. Bounded North by Rafferty, East by Egeroff, South by Danton, West by Rafferty.
¼ Acre ---- $28.08
Bloomberg, Max: Land. Daisy. B'd North by Mass, East by Loomer, South by Moran, West by Loomer.
5 Acres ---- $16.45
Byrnes, James: Land. Ruby. Bounded North by Sutton, East by Davis, South and West by Byrnes.
30 Acres ---- $15.96
Barnard, Richard B.: Residence. Manorville. Bounded North by Van Hoesen, East by Goodwin, South and West by Catholic Charities.
372x400 Feet ---- $8.83
Brownlee, John W.: Residence. Saxton. Bounded North by Wolven, East by Highway, South by Myer, West by Wolven.
5.36 Acres ---- $12.04
Byron, Milton C.: Farm and Res. Saxton. Bounded North by Beers, East by Wolf, South by Munch, West by Goodwin.
65 Acres ---- $59.06
Bishop, Sadie: Lot. W. Saugerties. B'd North, East and West by Solfiersch, South by Highway.
67x200x94x200 Ft. ---- $23.40
Brooks, Alvin: Residence. Veteran. B'd North by Brooks, East by Snyder, South and West by Brooks.
¾ Acre ---- $20.12
Catalanatto, Francisco: Farm. Pine Grove. Bounded North by Hartwell, East by Mass, South and West by Condon.
82 Acres ---- $87.51
Cherritree, Jesse Heirs: Residence. Pine Grove. Bounded North by Snyder, East and South by 212 Highway, West by Manuel.
82 Acres ---- $32.69
Collins, Charles: Residence. Pine Grove. Bounded North by Kreon, East by Pine Grove Highway; South and West by Tompkins.
2¼ Acres ---- $38.23
Clist, Charles L. Heirs: Farm. Pine Grove. Bounded North by Muller, East by Highway, South by Cunningham, West by Cadwell.
60 Acres ---- $31.93
Cafeldo, Thomas: Residence. Glasco. Bounded North by Palcresto, East by Clariante, South by Cafeldo, West by Hudson Street.
½ Acre ---- $58.27
Campbell, Geo. and Louise: Agr. Chland. Bounded North by Buh, East and South by Meyers, West by Mt. Marion Highway.
15 Acres ---- $88.16
Connelly, Mary E.: Lot. Veteran. B'd North and East by the Highway, South and West by Wynkoop.
1 Acre ---- $13.36
Curtis, Oliver J.: Residence and Wood land. Saxton. Bounded North and East by Elliott, South by Highway, West by Mower.
22 Acres ---- $8.81
Cox, Mrs. William F.: Residence. Veteran. Bounded North by Olsen, East by Holden, South by Ferguson, West by the Highway.
¼ Acre ---- $36.73
Cogliansee, Cottolenes: Farm. Fawns. Bounded North by Lamonre et al, East by Schoonmaker, South by Fitch, West by Ludecke.
190 Acres ---- $212.52
Davis, Freemont and Harriet: Farm. Mt. Marion. Bounded North by Short, East by Finger, South and West by the Creek.
32 Acres ---- $100.78
Dykshon, Julia: Lot. West Saugerties. Bounded North, East and South by Chev. Corp., West by Miller.
½ Acre ---- $9.44
Daley, Francis and Mary: Residence. Veteran. Bounded North by 212 Highway, East and South by Pangburn, West by Daley.
2 Acres ---- $49.13
Daley, Mary: Residence. Fawns. B'd North by 212 Highway, East by Daley, South and West by Radin.
¼ Acre ---- $18.25
Davis, Fred B.: Farm. Saxton. B'd North by the Highway, East by Mower, South by Cotton, West by the Highway.
25 Acres ---- $43.39
Daley, Frances: Farm and Woodland. Veteran. Bounded North by Schoonmaker, East by Winston, South by Morse, West by Creek.
66 Acres ---- $27.37
Elliott, William S.: Agr. Asbury. B'd North by Frooks, East by Elliott, West by De Thomas, South by Jaeger.
48 Acres ---- $90.41
Elliott, William S.: Res. Quarryville. Bounded North by Pieczynske, East by Highway, South by Wells, West by Carnwright.
⅓ Acre ---- $45.57
Ennis, Henry and Marion: Res. Malden. Bounded North by St., East by Church, South by Ennis, West by 4th St.
50x200 Feet ---- $22.08
Engeleke, Frances: Lot. West Saugerties. Bounded North and East by Myer, South by Highway, West by Higgins.
1-16 Acre ---- $9.14
Femmerling, Hans: Agr. High Woods. Bounded North by Nichlans, East by Myer, South by Swanson, West by Shultis.
60 Acres ---- $55.91
Fitzpatrick, Mary: Lot. Fawns. B'd North and East by Bradley, South by O'Shea, West by Highway.
¼ Acre ---- $9.38
Faughman, L. A.: Res. Malden. B'd North and West by Dan-Cliff, South by Highway.
¼ Acre ---- $48.98
Ford, John and Henrietta: Lot. West Saugerties. Bounded North by Kiernan, East by Highway, South by Garrison, West by Rogers.
50x200 Feet ---- $6.20
Fitzpatrick, Mary: Res. West Saugerties. Bounded North by Myer, East by I. O. O. F., South by Schirmer, West by Highway.
50x160 Feet ---- $28.76
Garranbrant: Res. Fawns. Bounded North by Highway, East and South by Sauer, West by Sauer.
½ Acre ---- $11.99
Gillespy, Howard: Woodland. F. Creek. Bounded North and East by Cunningham, South by Burke, West by Cole.
88 Acres ---- $14.15
Graham, Etta A.: Res. F. Creek. B'd North by Lockwood, East by Maxwell, South by F. Creek Highway, West by Lockwood.
13 Acres ---- $26.78
Greby, John: Res. Saugerties. Land and Res. Bounded North by Wynne, East by Highway.
1-16 Acre ---- $39.09
Gillotte, Charles: Res. Malden. B'd North by Gillotte, East by Highway, South by McCormack, West by Highway.
1-16 Acre ---- $37.11
Hoffman, Joseph: Agr. Pine Grove. B'd North, East and West by Cadwell, South by the Highway.
3 Acres ---- $115.30
Hepworth, J. Milo: Res. Glasco. B'd North by Washburn, East by Davis, South by Palcrasto, West by Del. St.
¼ Acre ---- $47.78
Hackett, John Est.: Res. High Woods. Bounded North by Herbert, East by Hackett, South by Mrolsen, West by Highway.
1 Acre ---- $28.08
Hillinch, Lucia: Agr. High Woods. B'd North by Glasco Turnpike, East by Felton, South by Item, West by Short.
30 Acres ---- $64.55
Hick, Paul and Anna: Res. Fawns. Bounded North and East by Highway, South and West by Bradley.
9 Acres ---- $60.60
Hoppke, Anna M.: 2 Lots. Manorville. Bounded North by Hoppke, East and South by Hommel, West by Highway.
2 Lots ---- $5.43
Henne, Marie: Lot. Saxton. Bounded North and East by Gwynne, South by Creek, West by Highway.
1-16 Acre ---- $6.17
Higgins, Allen and Catherine: Res. West Saugerties. Bounded North by Myers, East by Mendell, South by Highway, West by Notch View.
50x435 Feet ---- $24.70
Jaegers, Louis: Woodland. H. Woods. Bounded North by Baer, East by Longendyke, South and West by Short.
40 Acres ---- $8.12
Jaegers, Louis: Agr. Katsbaan. B'd North by Alleo, East by Saxe, South by Monroe, West by Shear.
194 Acres ---- $227.23
Kaplan, Helen S.: Res. Glenerie. B'd North by Spencer, East and South by Brink, West by 9-W Highway.
1 Acre ---- $28.79
Lewis, Ben & Rhoda: Agr. Chland. Bounded North by Donlon, East and South by Hauck, West by R. R.
100 Acres ---- $39.64
Lehr, and Sabler: Res. West Saugerties. Bounded North by Mathews, East by Chev. Corp., South by Miller, West by Highway.
½ Acre ---- $19.04
Loeser, Louise M.: Res. Katsbaan. B'd North by Highway, East by Mower, South by Peace, West by Churchard.
½ Acre ---- $57.03
Loeser, Louise M.: 2 Lots. Katsbaan. Bounded North by Dahl, East and South by Quehl, West by Teetsell.
½ Acre ---- $6.17
Mullen, Richard: Res. Chland. Bounded North, South and West by Hauck, East by the Highway.
55x100 Feet ---- $12.79
Miller, Albert and Margaret: Res. West Saugerties. Bounded North by Felten, East by Dykshong, South and West by Rogers.
4 Acres ---- $54.05
Merwin, Adolph J.: Agr. Daisy. B'd North by Highway, East by 212 Highway, South by Williams, West by Cousins.
103 Acres ---- $204.33
Maxwell, Beers & Co.: Woodland. F. Creek. Bounded North by Keenan, East by Miller, South and West by Lockwood.
50 Acres ---- $9.16
Mehm, Lawrence: Land. Ruby. B'd North by Shafer, East by Bogart, South and West by Sutton.
1 Acre ---- $7.38
Mulford, Rose A.: Res. Veteran. B'd North by Creek, South by 212 Highway, West by Igo.
¼ Acre ---- $115.81
McIntyre, Irene: 2 Res. Mt. Marion. Bounded North by Glasco Turnpike, East by Creek, South by Queitsch, West by Highway.
25 Acres ---- $75.01
Nigro, Thomas: Res. Glasco. Bounded North by Glasco Turnpike, East by Rinaldo, South by Washburn, West by Clausia.
½ Acre ---- $60.23
O'Neil, John and Mary: Res. Veteran. Bounded North by Dunn, East by Cunningham, South by Mahar, West by Highway.
¾ Acre ---- $12.15
Puliot, Joseph: Agr. Daisy. Bounded North by Keefe, East by Baumgarten, West by Kimball.
40 Acres ---- $64.87
Peck, Angeline et al: Agr. Flatbush. Bounded North by U. S. Gov., East by River, South and West by Anson.
30 Acres ---- $32.29
Pearson, Anna: Res. C. Grove. B'd North and East by Winnie, South by Highway, West by Ruman.
219x200 Feet ---- $23.40
Queitsch, Alfred: Bd. House. Mt. Marion. Bounded North by McIntyre, East by Creek, South by Van Benschotchen, West by Relyea.
55 Acres ---- $125.10
Radin, William C., Heirs: Res. Veteran. Bounded North by 212 Highway, East and South by Daley, West by Casperson.
2 Acres ---- $49.12
Rightmeyer, Ezra B., Heirs: Agr. Katsbaan. Bounded North by Emerick, East by Trnka, South by 32 Highway, West by Creek.
25 Acres ---- $139.29
Ryan, Lea: Res. Veteran. Bounded North and East by Creek, South by 212 Highway, West by Snyder.
225x386 Feet ---- $60.35
Rush, Catherine: Mer. Veteran. B'd North and West by Cratty, East by Terwilliger, South by 212 Highway.
$65.27
Sinsapaugh, Earl S.: Lot. Mt. Marion. Bounded North by Highway, East, South and West by Schermerharn.
1 Acre ---- $6.20
Schuchbardt, Robert A. L.: Agr. Daisy. Bounded North by Taylor, East by Kiersted, South by Town line, West by Zena Highway.
68 Acres ---- $65.57
Slater, Edward G.: Gar. Glasco. B'd North and West by Schoentag, East by 9-W Highway, South by Lugi.
½ Acre ---- $118.41
Stuart, Elsie: Res. Glasco. Bounded North by Fitzpatrick, East by 9-W Highway, South and West by Fonda.
½ Acre ---- $32.76
Shalman, Mack and Nellie: Res. Daisy. Glasco Turnpike. Bounded North by Glasco Turnpike, East by Spiess, South by Hyatt, West by 212 Highway.
30 Acres ---- $114.63
Salvatore, Elsie: Res. Fish Creek. B'd North by Evry, East by Zinner, South by Carlson, West by Settino.
6 Acres ---- $43.96
Sheehan, Denis Heirs: Agr. Ruby. B'd North by Brink, East by Creek, South by Sheehan, West by Highway.
50 Acres ---- $80.35
Schaub, Chauncey Heirs: Woodland. Manorville. Bounded North by Brinnier, East by Hommel, South by Cody.
15 Acres ---- $6.56
Schwarbrick, Marie: Land. Manorville. Bounded North by School, East by Winnie, South by Eckstein, West by the Highway.
5 Lots ---- $7.46
Schlenker, Christian: Agr. Saxton. B'd North by Co. Line, East and West by Highway, South by Wilhelm.
43 Acres ---- $28.66
Sawson, Adela R.: Land. Saxton. B'd North by Co. Line. East and South by Goodwin, West by Magrino.
15 Acres ---- $9.08
Schram, Henry and Cath.: Res. Saxton. Bounded North by Highway, East by Margison, South by Legg, West by DeFalco.
100x200 Feet ---- $24.50
Schendler, Joseph: Mer. and Res. Malden. Bounded North by Hines, East by Whitaker, South and West by Highway.
5 Acres ---- $256.13
Salfleisch, Henry W.: Agr. West Saugerties. Bounded North by State, East by Kelliher, South by Highway, West by Whalen.
50 Acres ---- $43.36
Salfleisch, Henry W.: Res. West Saugerties. Bounded North by Solflusch, East by Laidlaw, South and West by Highway.
⅓ Acre ---- $20.11
Salfleisch, Henry W.: Res. West Saugerties. Bounded North by Highway, East by Rogers, South by Creek, West by Solfleisch.
⅓ Acre ---- $20.11
Salfleisch, Henry W.: Bung. W. Saugerties. Bounded North, East and South by Solfleisch, West by Highway.
⅓ Acre ---- $12.15
Schoonmaker, Eddie and Anna M.: Woodland. Pine Grove. Bounded North by Keenan, East by Lewis, South by Snyder, West by Stall.
15 Acres ---- $6.98
Triola, Joseph et al: Woodland. Glenerie. Bounded North by Tries, East by Grosse, South by Carol Corp., West by 9-W Highway.
23 Acres ---- $16.13
Triola, Joseph et al: Agr. Glasco. B'd North by Fonda, East by Kregal, South by Triola, West by Glasco Turnpike.
44 Acres ---- $222.30
Triola, Joseph et al: Agr. Glasco. B'd North by Triola, East by Nacarrato, South by Hendricks, West by Highway.
26 Acres ---- $130.51
Tompson, Ralph: Woodland. Manorville. Bounded North by Sterritt, East by Augustine, West by Co. Line.
45 Acres ---- $8.11
1937 Tax ---- $5.57
Tompkins, Charles G. and Sarah: Res. Cedar Grove. Bounded North by Bass, East by Knoepple, South by Heller, West by Wells.
12 Acres ---- $79.07
Tanean, G. F.: Res. Malden. Bounded North by Thompson, East by River, South by Overbagh, West by Van Aken.
1-16 Acre ---- $66.89
Walsh, Frank: Bd. House. Mt. Marion. Bounded North by Glasco Turnpike, East by Hill, South and West by Coursen.
1 Acre ---- $36.17
Walton, Edward Heirs: Res. Mt. Marion. Bounded North by Lang, East by Davis, South by Creek, West by Sheehan.
1 Acre ---- $23.51
Weeks, Elwood and Emma: Res. Glasco. Bounded North by Fuller, East by Greco, South by Washburn, West by 32 Highway.
⅓ Acre ---- $54.00
Wolven, Melissa: Woodland. Daisy. Bounded North and East by Williams, South by Merwin, West by Town Line.
16 Acres ---- $8.11
Winnie, LeRoy: Agr. Daisy. Bounded North by Femmerline, East by Swanson, South by Baer, West by Highway.
82 Acres ---- $30.50
Wilkins, H. A.: Res. Veteran. B'd North and East by Maxwell, West by Highway.
1 Acre ---- $20.34
Women's World War V., Inc.: Agr. Asbury. Bounded North by Wilhelm, East by Elliott, South by Elliott, West by Trumpbour.
104 Acres ---- $28.71
Wolven, Howard: Res. Quarryville. B'd North by Wells, East by Rourke, South and West by Highway.
1 Acre ---- $11.54

VILLAGE OF SAUGERTIES

Bonacci, Natalie: Res. Hill St. B'd North by St., East and South by Bonacci, West by Styles.
25x100 Feet ---- $31.37
Bonacci, Natalie: Res. S. Part. St. B'd North, East, South by Bonacci, West by St.
75x75 Ft. ---- $31.37
Bernblum, Theo.: Vacant. Part. St. Bounded North by Sinnott, East by Snyder, South by McNally, West by St.
30x100 Ft. ---- $13.49
Donlon, M. E. Sr., Est.: Lot. Ulster Ave. Bounded North, by Cantine, East by Zimmer, South by St., West by Crandall.
½ Acre ---- $13.49
Flannigan, Charles J.: Lot. Robinson St. Bounded North by Lions, East by Van Valk, South by St., West by Ransom.
50x190 Ft. ---- $8.85
Freligh, Edward: Res. Dock St. B'd North and South by Freligh, East by Creek, West by St.
50x100 Ft. ---- $13.49
Granwehr, Cath. and Anna H.: Mer. Part. St. Bounded North by Post, East by Carle, South by Taylor, West by St.
50x150 Feet ---- $63.79
Granwehr, Cath. and Anna H.: Gar. Part. St. Bounded North by Carle, East by Taylor, South by McNally, West by Bernblum.
50x100 Feet ---- $43.92
Hilton, John G. M.: Lot. Main St. B'd North by St., East by Burhans, South by Krause, West by Ball.
50x400 Feet ---- $27.42
Jaeger, Louis Heirs: Res. Main St. Bounded North by Tel. Co., East by Norton, South by St., West by Hilton.
75x125 Ft. ---- $124.98
Kenny, John Heirs: Res. East Bridge St. Bounded North by St., East by Gillespy, South by Casey, West by Provanzano.
50x100 Feet ---- $21.07
Krom, James: Res. West Bridge St. Bounded North by Lazarus, East by St., South by Krom, West by Frantz.
25x100 Feet ---- $27.42
Krom, James: Lot. West Bridge St. Bounded North by Krom, East by St., South by Beers, West by Frantz.
25x100 Feet ---- $6.53
Maxwell, John as Trustee: Bldgs. and Dock. East Bridge St. Bounded North by Creek, East by Gas Co., South and West by St.
2 Acres, More or Less ---- $283.62
MacMullen, Alfred: Res. Clermont St. Bounded North by Cartright, East by Snyder, South by St., West by Abeel.
15x100 Ft. ---- $69.24
Pitzer, Elizabeth: Res. Burt St. B'd North by Rising, East by St., South by Myer, West by Creek.
1 Acre, More or Less ---- $166.77
Palmer, Roy J.: Lot. Myndorse St. B'd North by St., East by Giles, South by Creek, West by Palmer.
50x100 Ft. ---- $6.53
Rowe, Benjamin: Res. Part. St. B'd North and East by St., South by Spatz, West by Sinnott.
65x130 Ft. ---- $120.92
Riley, Philip: Res. East Bridge St. B'd North by St., East by Sauer, South by Short, West by Bradley.
30x100 Ft. ---- $32.07
Salle, Gustave, J.: Lot. Bennett Ave. Bounded North by Chidester, East by Lane, South by Snyder, West by St.
¼ Acre, More or less ---- $22.79
Simmons, Andrew: Res. Liv. St. B'd North by Home, East by Schoff, South by St., West by Whitaker.
35x85 Ft. ---- $50.65
Snyder, Sarah E.: Res. Wash. Ave. Bounded North by Lowther, East by St., South by Matteson, West by France.
125x225 Ft. ---- $143.55
Wooten, Cassie: Res. McDonald St. B'd North by Kraut, East, South and West by St.
35x100 Ft. ---- $26.72
Washburn, Richard: Res. and Bldgs. John St. Bounded North by Cantine, East, South and West by St.
100x300 Ft. ---- $378.49
Wynchrodynk, Michael: Res. Burt St. Bounded North by Salterelli, East by Corse, South by Washburn, West by Street.
1¼ Acre, More or Less
1937 Tax ---- $34.72
Yerry, Rufus: Res. West Bridge St. Bounded North by Krom, East by Yerry, South by Winne, West by St.
30x80 Ft. ---- $22.79
Yerry, Rufus: Res. Allen St. Bounded North by Krom, East by St., South by Donaher, West by Yerry.
30x80 Ft. ---- $15.81

TOWN OF SHANDAKEN

Alprin, Mary, Mrs.: Lot. Bushnellville. Bounded North by Raskin, East by H'Way, South & West by Kelly. $11.31
Arnold, Albert: Log Cabin. Woodland. Bounded North by Lurie, East by Highway, South & West by State.
110 Acres ---- $172.57
Baldwin, Geo. A., Heirs of: B. & L. Bounded North by Highway, East by Baldwin, South by Baldwin, West by Brooks. Phoenicia.
¼ Acre ---- $84.50
Baldwin, Geo. A., Heirs of: H. & L. Phoenicia. B'd North & West by Baldwin, East by Conway, South by Highway.
¼ Acre ---- $70.92
Baldwin, Geo. A., Heirs of: Garage & Shack. Phoenicia. Bounded North & East by Baldwin, South by Highway, West by Ford.
¼ Acre ---- $34.16
Bush, Henry: H. & L. Phoenicia. B'd North by Highway, East & South by Peck, West by Creek.
1 Acre ---- $32.31
Bennett, A. C.: B. & L. Oliverea. B'd North & East by Dutcher, South by Highway, West by Brenner.
60 Acres ---- $23.58
Blanchard, Jack: Avery Place. Allaben. Bounded North by Highway, East by Dunham, South by LaGranja, West by Creek.
70 Acres ---- $10.52
Crump, W. G., Jr.: Woodlot. Bushnellville. Bounded North by County Line, East by Dunham, South by Murray, West by Judd.
93 Acres ---- $21.94
Cluney, Harvey: Part of Dutcher Woodlot. Bushnellville. B'd North & West by Crump, East by Kelly, South by Rider.
25 Acres ---- $8.91
Decker, Fred: B. & L. Shandaken. Bounded North by R. R., East by Highway, South by State, West by Creek.
½ Acre ---- $29.47
D'amico, P. & D. Calderone: Murray H. & L. Big Indian. B'd North by Highway, East & South by Cruickshank, West by Rosa.
2 Acres ---- $57.17
Ford, Dorian: Farm & Bldgs. Shandaken. Bounded North by Gossoo, East by Creek, South by Rider, West by Wood.
115 Acres ---- $36.11
Fogarty, Grace, Heirs of: 3 H. & L. Bounded North by Ward, East by Rose, South by Highway, West by Creek.
4 Acres ---- $119.68
Ford, Chas. E.: H. & L. Phoenicia. B'd North by Brooks, East by Baldwin, South by Highway, West by Brazee.
¼ Acre ---- $35.91
Fraiser, Claude: H. & L. Allaben. B'd North by Platt, East by Highway, South by Breithaupt.
1 Acre ---- $26.78
Fulton Furniture Co. or Owners: 10 Bldgs. Shandaken. B'd North & West by Benson, East by Linton, South by Creek
60 Acres ---- $692.87
Ford, David: Krum property. Allaben. Bounded North by Frasier, East by Creek, South by Cornell.
72½ Acres ---- $71.49
Greenberg, Jacob, Est.: Griffin Farm & Bldgs. Big Indian. B'd North by Highway, East & West by Gossoo, South by Cruickshank.
115 Acres ---- $273.05
Goldfinger, H. Winnie: B. & House. Mt. Tremper. Bounded North & West by Bailey, East by Gross, South by Highway.
8 Acres ---- $176.51
Gossoo, Raymond: H. & L. Bushnellville. Bounded North & West by Kelly, East by Highway, South by Raskin.
1 Acre ---- $31.65
Garcia, Gill & Lopez: Glenbrook Hotel. Shandaken. B'd North by Gossoo, East by Coons, South by Highway, West by Creek.
20 Acres ---- $370.82
Hill, A. D. & Theo. Cole: Brenner Farm. Oliverea. Bounded North by Dutcher, East by Highway, South by Creek, West by Wilson.
10 Acres ---- $37.26
Hill, Herman, Jr.: Farm & Bldgs. Chichester. Bounded North by Town line, East by Highway, South by Johnson, West by Creek.
30 Acres ---- $74.77
Haaland, Ola, or owner: Johnson Farm. Oliverea. Bounded North by Dutcher, East by State, South by Andrews, West by Creek.
138 Acres ---- $103.[illegible]
Housman, Fred, Mrs.: Gar. B & L. Phoenicia. Bounded North by Highway, East by Wilber, South by Creek, West by Basch.
1 Acre ---- $115.84
Howe, Eugene: Lot. Highmount. B'd North by Highway, East by Tinkinsky, South by Marlow, West by County Line.
1 Acres ---- $17.33
Harbig, Chas. H.: H. & L. Shandaken. Bounded North by Lane, East by Peck, South by Dutcher, West by Highway.
¼ Acre ---- $28.02
Henderson, Alfred: Shack & Lot. Shandaken. Bounded North by Highway, East by Herdman, South by Creek, West by Diffell.
¾ Acre ---- $7.88
Howe, Eugene: Beleyre Property. Highmount. Bounded North & West by Highway, East by Peluffo, South by State.
168 Acres ---- $47.90
Herzog, Ruth G.: B. L. & Gar. Chichester. Bounded North by Shultis, East, South & West by Shultis.
1 Acre ---- $[illegible]
Jocelyn, Luther: Lot. Oliverea. B'd North & West by Stark, East by Headler, South by Rose.
2 Acres ---- $7.02
Jocelyn, Seth & Wife: Patti Lot. Oliverea. Bounded North & East by State, South by Arlington, West by Creek.
40 Acres ---- $13.61
Kirk, Raymond: Lot. Phoenicia. B'd North, East, South & West by McGrath.
¼ Acre ---- $6.95
Knight, Sherman: Linton H. & L. Allaben. Bounded North by Highway, East by Sheehan, South & West, by Creek.
½ Acre ---- [illegible]
Lane, Arthur, Heirs of: Farm & Bldgs. Mt. Tremper. Bounded North & East by Creek, South by Joyce, West by Coykendall.
56 Acres ---- [illegible]
Linton, Grace: Bungalow. Shandaken. Bounded North & West by Lawrence, East by Lawrence, South by Highway.
½ Acre ---- [illegible]
Lery, Mrs. J. B.: H. & L. & [illegible] Phoenicia. Bounded North by Longyear, East by Breithaupt, South & West by Highway.
2½ Acres ---- [illegible]
Linton, Harry Heirs or Katherine Muir: Bush Lot. Shandaken. B'd North by Carter, East by Creek, South by F. Chair Co., West by F. Chair Co.
25½ Acres ---- $15.42
Misner, H. W. Heirs: Woodlot. Big Indian. Bounded North by R. R., East by Molyneaux, South by State, West by Brisbane.
220 Acres ---- $53.20
Martin, Harold: H. & 3 Bungs. Mt. Tremper. Bounded North & South by Riseley, East by R. R., West by Riseley.
30 Acres ---- $129.63
Moore, Harry or Owner: Bungalow. Bushnellville. B'd North, East, South & West by Kelly.
½ Acre ---- $41.45
Mathews, D. N. Heirs: Woodlot. Boiceville. B'd North by Frazier, East by Town Line, South by State.
250 Acres ---- $52.25
1937 Tax ---- $44.59
Mack, Frank: Lot. Phoenicia. B'd North by Hall, East by Highway, South by Creek.
½ Acre ---- $7.16
Mahen, Arthur: H. & L. Big Indian. Bounded North & East by Cruickshank, South by Winnie, West by Creek.
2 Acres ---- $33.23
Myers, Fred: Lot. Highmount. B'd North & West by County Line, East by R. R., South by Highway.
1½ Acres ---- $8.33
Muller, Eric: Fox Property. Shandaken. Bounded North by Creek, East by Yerry, South & West by State.
33 Acres ---- $40.34
Najarian, Walter V.: Smith H. & L. Pine Hill. B'd North by Brisbane, East by Brisbane, South & West by Bailey.
20 Acres ---- $34.78
Najarian, Walter V.: Woodlot. Pine Hill. Bounded North by Brisbane, East by Baily, South & West by State.
100 Acres ---- $16.40
Newcomb, A. R.: Lot. Phoenicia. B'd North, East & West by McGrath, South by R. R.
½ Acre ---- $10.00
Olmstead, Sumner: H. & Cottage. Highmount. Bounded North by Highway, East by Zimmerman, South by Tinktinsky, West by Curnock.
½ Acre ---- $35.93
Odd Fellows Hall, I. O. O. F.: Hall. Phoenicia. B'd North by Donohue, East by R. R., South by Segelken, West by Highway.
½ Acre ---- $178.94
Pedeson, Mrs. Thomas: Bush H. & L. Shandaken. B'd North & South by F. Chair Co., East by Linton, West by Highway.
1 Acre ---- $27.83
Pasquali, B.: Rd. Stand & 5 Cabins. Phoenicia. Bounded North, East & South by Gormley, West by Crogan.
1 Acre ---- $90.67
Pemberton, Mrs. S. D.: Lot. Birch Creek. Bounded North by Alton, East by Housman, South by Henderson, West by Henderson.
2 Acres ---- $15.08
Pellufo, Frank & Pillar: Cottage. Highmount. Bounded North by McKenzie, East by R. R., South by R. R., West by Ronne.
½ Acre ---- $123.17
Pellufo, Frank & Pillar: Bung. Highmount. Bounded North by McKenzie, East & South by R. R., West by Ronne.
½ Acre ---- $37.16
Pellufo, Frank & Pillar: Lot. Highmount. Bounded North by McKenzie. East & South by R. R., West by Ronne.
6 Acres ---- $12.85
Palmatier, B. S.: Scott Woodlot. Birch Creek. Bounded North by Crump, East by Rider, South by Rochester.
200 Acres ---- $30.70
Riseley, Rebecca: Eighmey Property. Shandaken. B'd North & South by Ford, East by Creek, West by Wood.
20 Acres ---- $205.71
Riseley Lumber Co.: 2 H. & L. Oliverea. Bounded North by State, East & West by Parker, South by Creek.
5 Acres ---- $21.[illegible]
Rosa, Fred & Mildred: H. & B. Shandaken. Bounded North & West by Fogarty East by Meredith, South by Highway.
34½ Acres ---- $53.72
Robertson, Jas. H.: Eighmey Woodlot. Shandaken. Bounded North by Riseley, East, South & West by State.
160 Acres ---- $[illegible]
Shultis, Frank & Mellessa: [illegible] Shultis Property. Chichester. B'd North by Creek, East & West by Shultis, South by State.
17 Acres ---- [illegible]
Seenon, George: Ennist H. & L. Phoenicia. B'd North by Smith, East by K. T. Co., South & West by Highway.
½ Acre ---- $129.1[illegible]
Schwartz, Michael: B. & L. Mt. Tremper. Bounded North by Highway, East by Jesuit, South by Creek, West by Mass.
6 Acres ---- [illegible]
Sallie, Mrs. Thomas: Bung. Shandaken. Bounded North, East & South by Wheaton, West by Highway.
½ Acre ---- $35.03
Schoonmaker, Mabel: The Shanty. Highmount. Bounded North & South by Selden, East by Highway, West by Selden.
½ Acre ---- $39.30
Smith, Adelia & Clara Mead: Jay Misner Woodlot. Big Indian. B'd North by Hill, East by Gossoo, South by Riseley, West by Remick.
28 Acres ---- $10.58
Tannenbaum, Leon, Heirs of: Farm, Bldgs. & 4 Cottages. Highmount. B'd North by Shapiro, East by Dougherty, South & West by Highway.
60 Acres ---- [illegible]
Tiefelt, Elizabeth: Lot. Chichester. Bounded North by Schwarzwaelder, East by Shultis, South by Keiser.
10 Acres ---- $8.79
Tick, Solomon or owner: Curry Cottage. Highmount. Bounded North & West by Highway, East by Krabeck, South by Country Club.
2 Acres ---- $66.97
1937 Tax ---- $61.58
Van Loan, Howard: H. & L. Highmount. Bounded North by R. R., East by Van Loan, South by Highway, West by Lakotas.
¼ Acre ---- $30.46
Van Loan, John: B. & L. Highmount. Bounded North & West by Highway, East by Myers, South by R. R.
4 Acres ---- $34.21
Wright, Robt.: H. & L. Chichester. Bounded North by Highway, East by Underhill, South by Wright, West by Law.
½ Acre ---- $40.22
1937 Tax ---- $22.88
1936 Tax ---- $40.16
White, Charles: Lot. Bushnellville. Bounded North by Gooding, East by State, South by Wakeham, West by

Creek.
60 Acres $11.80
Wallace, Edward: Lot 61. Big Indian. Bounded North by Rhisner, East, South & West by Cruickshank.
162 Acres $20.75
Wickham, H. T.: Gas Station. Shandaken. Bounded North by State, East by Van Anden, South by Highway, West by Everett.
¼ Acre $30.44
Weeks, George T.: Glen Farm. Highmount. Bounded North by Selden, East by Co. Line, South by Tot Camp, West by Butler.
71 Acres $25.30
Wood, W. S.: LeRoy Place. Slide Mt. Bounded North, East & West by State, South by Winnisook.
70 Acres $30.41
Wood, W. S.: Hauley Place. Slide Mt. Bounded North & South by State, East by Wood, West by Seiner.
30 Acres $28.26
Winkler, Nicholas: Moe Garage. Mt. Tremper. Bounded North, South & West by Highway, East by Buley.
½ Acre $49.40
Whitehead, A.: H. & L. Olliveres. B'd North by Creek, East by Highway, South by Leichman, West by Stark.
1 Acre $20.00

VILLAGE OF PINE HILL

Cure, F. D. & Grant, Jr.: Shelbounrne House. Pine Hill. Bounded North by Hill, East by Watson, South by Highway, West by Griffin.
1 Acre $98.55
France, Harry: Lot. Pine Hill. B'd North & West by Highway, East by Seven Oaks, South by Snyder.
½ Acre $6.48
Hill, A. D. Heirs of: Barn. Pine Hill. B'd North & South by Highway, East by Seven Oaks, West by Highway.
½ Acre $9.39
Hill, A. D. Heirs of: Sism Lot. Pine Hill. Bounded North by R. R., East by Cole, South by Gossoo, West by Highway.
4 Acres $7.39
Kantzian, K. G. & A. K.: Gossoo Farm. Pine Hill. Bounded North & East by Newfelt, South by Lonestein, West by Morton.
70 Acres $109.28
Misner, H. W. Heirs of: H. & L. Pine Hill. Bounded North & West by Carter, East by Creek, South by Highway.
¼ Acre $18.48
Misner, H. W. Heirs of: Farm & Bldgs. Big Indian. Bounded North by Dunn, East by Thompson, South by R. R., West by Kearney.
42 Acres $137.68
Morgan, E. D. Heirs of: H. & Store. Pine Hill. Bounded North by Creek, East by Cure, South by Highway, West by Smith.
¼ Acre $40.81
Persons, Walton: B. & L. Pine Hill. Bounded North & East by Persons, South by Castle, West by Chelsea Park.
½ Acre $31.58
Pellufo, Frank & Pillar: Hollywood Lodge. Pine Hill. Bounded North by McKenzie, East by R. R., South & West by Pellufo.
10 Acres $551.12
Pellufo, Frank & Pillar: Dowling Alley. Pine Hill. Bounded North by McKenzie, East by R. R., South by Pellufo, West by Pellufo.
1 Acre $27.06
Schaedle, Pauline & Adeline: Pavilion. Bounded North by Highway, East by Griffin, South by Cole, West by Misels.
½ Acre $51.81
Turner, Jennie Smith, Heirs of: H. & L. Pine Hill. Bounded North & West by Myers, East by Ostrolon, South by Highway.
¼ Acre $6.48
Ulster County Savings Inst.: Birch H. & L. Pine Hill. Bounded North by McGuinn, East by Mayes, South by Smith, West by Peck.
½ Acre $16.91

TOWN OF SHAWANGUNK

Atkins, Oliver: Farm. New Hurley. Middletown Con. Bounded North by Booth, East by N. Y. Tube, South by Sutton, West by Middletown Con.
51 Acres $95.20
1937 Taxes $72.44
Beers, Paul: Vacant. Wallkill. Wallkill Rd. Bounded North by Lucht, East by H'Way, South by Tank, West by Kill.
¾ Acre $11.30
Bell, Edwin Est.: Res. Pine Bush. Ellenville Rd. Bounded North by Boyce, East by Kill, South by H'Way, West by Mitchell.
3 Acres $67.16
Beers, Paul: Res. Pine Bush. Ellenville Rd. Bounded North by H'Way, East by Boyce, South by Kill, West by Bell.
½ Acre $20.04
Brown, Richard: Ulsterville. Burlingham Rd. Bounded North by Cnictiar End, East by Ivory, South by Brawley, West by Foune.
18 Acres $12.03
Benson, Melvin & Helen: Res. Walker Valley. Ellenville Rd. Bounded North & East by Scott, South by H'Way, West by Perry.
71x98 Feet $25.84
Crossley, Clarence: Vacant. Wallkill. Bona Venture St. Bounded North by Tobias, East by Crossley, South by Bona Venture St., West by Conklin.
50x100 Feet $8.91
Crossley, Clarence: Res. Wallkill. Bona Venture St. Bounded North by Snider, East by 2nd St., South by Bona Venture St., West by Crossley.
100x150 Feet $108.99
Clark, Norman: Farm. Wallkill. Old Post Rd. Bounded North by H'Way, East by Cornell, South by Brown, West by Clark.
76 Acres $77.00
Clark, Lydia: Res. Union. Brinnstone Hill. Bounded North by Touml, East by H'Way, South & West by Zielinski.
5 Acres $20.56
Cushman, John L.: Vacant. Ulsterville. Ellenville Rd. Bounded North by Hollenbeck, East by Niedever, South and West by H'way.
17 60/100 Acres $15.57
Dolicker, George: Creamery. Galeville. Phinney Corssing. Bounded North by Prison, East by Prison, South by H'Way, West by R. R.
1½ Acres $115.82
Denninger, William: Farm. Wallkill. W. Walden Rd. Bounded North by Cornell, East by Kill, South by Gricewich, West by Stang.
150 Acres $112.34
Donzell, Realty Co.: Res. Walker Valley. Ellenville Rd. Bounded North & East by H'Way, South & West by Napilatino.
10 Acres $70.54
Edmunds, Perry: Vacant. Union. Town & County Rd. Bounded North by Ropper, East by Stimmeyes, South by McCord, West by the H'Way.
43 Acres $29.01
Edmunds, Perry: Farm. Union. Town & County Rd. Bounded North by Terwilliger, East Edmunds, South by Boundage, West by McCord.
127 Acres $89.59
Eignor, John: Farm. Hoagburg. Ridge Rd. Bounded North & East by H'Way, South by Penny, West by Drexel.
105 Acres $82.44
Ester Brook Dairy Farm, Inc. Farm. Pearl St. Cross Rd. Bounded North by H'Way, East by Carman, South by Jansen, West by Stedner.
301 Acres $506.93
Fahl, Anna: Res. Ulsterville. Side Rd. Bounded North by Boeschers, East by Seal, South by Barnard, West by Bell.
150x200 Feet $66.60
Forbes, Samuel: Res. Walker Valley. Burlingham Rd. Bounded North by Dolly, East by H'Way, South & West by Dolly.
2 Acres $37.54
Gobe, John: Vacant. Wallkill. Hulse St. Bounded North by Lucht, East by Crist, South by Hulse St., West by Reinert.
60x100 Feet $7.74
Gleeson, Hennotti: Res. Ulsterville. Ellenville Rd. Bounded North, South & West by H'Way, East by Cook.
9 Acres $42.73
Hall, Charles L.: Farm. Pearl St. Cross Rd. Bounded North by Jerrold, East by Decker, South by Taylor, West by Hyatt.
38 Acres $46.45
Imhoff, Alanore: Res. Walker Valley. Baker Rd. B'd North by H'Way, East by Durland, South by Jansen, West by Bergessen.
150x200 Feet $16.09
McElhone, Wm. W.: Vacant. Wallkill. Middletown Con. Bounded North by Chase, East by H'Way, South & West by Crittendon.
125x100 Feet $7.32
Myers, William H.: Residence. Crawford. Cross Rd. Bounded North by McLean, East & South by H'Way. West by Lenke.
15 Acres $59.40
Mauben Trading Corp. Farm. Galeville. Old Post Rd. Bounded North by Sheridan, East by Kill, South by Kostecsko, West by Meredith.
368 Acres $422.46
Mulvehill, Edward Heirs.: Res. Galeville. Old Post Rd. Bounded North by Townline, East by H'Way, South & West by McCord.
2 Acres $20.69
McKaig, Mrs. Robert. Res. Ulsterville. Ellenville Rd. Bounded North by Brawley, East by Gunderman, South by Fahl, West by H'Way.
½ Acre $24.98
Mance, Howard: Farm. Union. Hardenburg Rd. Bounded North by Cooper, East & South by Town Line, West by H'Way.
110 Acres $106.16
McCord, Victor: W'lot. Crawford. Oregon Rd. Bounded North by State Land, East by Roogeski, South by Roogeski, West by H'Way.
26 Acres $7.80
Ostranski, Yetta: Vacant. Ulsterville. Vinegar Hill. Bounded North by Schwald, East by Kain, South by Townline, West by Henry.
36 Acres $15.57
Pride, William W.: Residence. Wallkill. Bridge St. Bounded North by Bridge St., East by Terwilliger, South by Van Wagenen, West by Belder.
50x100 Feet $14.97
Polisink, Joseph: Vacant. Pearl St Cross Rd. Bounded North by O'Neil, East by Terwilliger, South & West by the H'Way.
93 Acres $43.41
Polisink, Joseph: Vacant. Pearl St. Amosting Rd. Bounded North by O'Neil, East by Schneller, South by H'Way, West by Aldrich.
53 Acres $22.53
Schoonmaker, Theron: Vacant. Wallkill. Viola St. Bounded North by Viola St., East by 4th St., South by Stillwell, West by Deyo.
150x212 Feet $14.49
Shelley, Awilda Est.: Resid. Plains. Straw Ridge Rd. Bounded North by Powell, East by Churchill, South by H'way, West by Sheeley.
1 Acre $21.05
Sajer, Dora: Farm. Galeville. B'd North by Jansen, East by H'Way, South by H'Way, West by Kill. Sand Hill Rd.
40 Acres $48.01
Sinsapaugh, John R. & Ines: Farm. Ulsterville. Side Rd. Bounded North by Sirvis, East by H'Way, South by Stewart, West by Mayer.
135 Acres $86.53
Siegman, Katherine: Residence. Walker Valley. Side Rd. Bounded North by Polhannus, East by Smith, South by Smith, West by Penny.
2 Acres $22.71
Turatti, Aldo & Spadoni Mary: Farm. Clineman. Cedars. Bounded North by Bernhard, East by Brown, South by H'Way, West by Kill.
96 Acres $116.78
Voshage, George: Res. Walker Valley. Bounded North & East by Bergesson, South by Highway, West by Jansen.
28x140 Feet.
1937 Tax $12.50
Voshage, George: Vacant. Walker Valley. B'd North by Bergesson, East by Rose, South by Highway, West by Puck.
100x100 Feet.
1937 Tax $6.81

TOWN OF ULSTER

Anderson, Wm. G. & Wife: Res. B'd North by Englebrecht, East by Otis St., South by Tease, West by Kraus.
54x98 Feet $32.85
Brink, Frank M.: Forest. B'd East by Halwick, South by Road, North by Auchmoody, West by Cuneo.
35 Acres.
1936, 1937, 1938 Taxes $76.58
Carle, Cahs. A.: Forest. Tuytenbridge Rd. Bounded North by Smith, East by Wolven, South by Cordts, West by Cuneo.
4 Acres $6.81
Carpenter, John Heirs: Res. Saug. Rd. Bounded North by Myers, East by R. R., South by McGuire, West by Road.
131x250 Feet $76.64
Comerford, Thos. J. Heirs of: Forest. Lot 33 Clove Class. Bounded North by Lot 4. East by Lots 7 & 8, South by Town Line, West by Lot 2.
25½ Acres $18.32
Connor, Ruth: Lot 336. G. L. Pk. Bounded North by 335, East by So. Rd., South by 337, West by No. Drive.
50x150 Feet $8.65
Crum, Mendel: Res. Linc. Park. Lot 961. Bounded North by Lot 962, East by Orlando St., South by Lot 960, West by Creek.
40x160 Feet $17.71
Cunningham, Marie J.: Forest. Ruby. Bounded North by Town Line, East by Road, South by Shank, West by Osterhoudt.
45 Acres $12.88
Davis, Homer: Forest. Lot 18, Clove Class.
36 Acres $21.42
DeCicco, Chas.: Res. River Rd. B'd North, East & West by Brophy, South by Road.
10 Acres $101.35
Deyo, Byron E. Heirs of: Vacant. Eddyville. Bounded North & East by Road, South by Turck, West by Black.
¼ Acre $6.56
Deyo, Byron E. Heirs of: Res. Eddyville. Bounded North & West by Black, East by Road, South by Deyo.
½ Acre $23.51
Deyo, Byron E. Heirs of: Forest. Eddyville. Bounded North, South & West by Black, East by Deyo.
¼ Acre $5.86
Deyo, Chester: Res. Yarmouth St. Lots 292-293-294-295-296-297. Bounded North by Brown, East by Road, South by Clearwater, West by Churchill.
180x150 Feet $32.71
Deyo, Geo. C.: Res. Harwich St. B'd North & East by Scafidi, South by Burns, West by Burns.
1 Acre $26.01
Donnely, John J.: Res. Linderman Ave. Ext. Bounded North by City, South by Mantone, West by Road.
2¼ Acres $40.22
Donnely, John J.: Res. Linderman Ave. Ext Bounded North by Mantone, South by Barth, West by Road
2 1/3 Acres $14.75
Edwards, Emma: Vacant Linc. Pk. Lots 31-32. Bounded North by Guyton Street, East by Lots 81 & 33, South by Groff St., West by Cooke Ave.
¼ Acre $18.41
Engle, Henry & Wife: Vac. Harwich St. Lots 98-99. Bounded North by Brook, East by Lot 100, South by Road, West by Lot 97.
100x500 Feet $13.23
Everett, Ward R.: Res. Saug. Rd. Bounded North by Stoll, East by R. R., South by Roosa, West by Road.
90x180 Feet.
1937 and 1938 Taxes $143.87
Every, Edw. & Wife: Forest. Potter Hill Rd. Bounded North by Brink, East by Cramer, South by Ellison, West by Wiedeman.
15 Acres $8.58
Freidel, Caroline & Geo Van Sickle: Forest. Rosendale Rd. B'd North by Road East by Cement Co., South by Stankewitz, West by Hardenburgh.
10 Acres $16.85
Girskowski, Annette V. B.: Res. Eddyville. Bounded North & East by Turner, South by Road, West by Bansi.
2½ Acres $61.46
Girskowski, Annette V. B.: Vac. Eddyville. Bounded North & West by Road, South by Bansi, East by Cardman.
¼ Acre $16.17
Girskowski, Annette V. B.: Vacant. Moran Property. Eddyville. B'd North & West by Road, East by Cardman, South by Twobig.
½ Acre $16.13
Haskel, Reuben & Wm. Silverman: Farm. Ruby. Bounded North by Young, East by Comerford, South by Felten, West by Wend.
60 Acres $66.48
Hofstatter, Earl S.: Vacant. Eddyville. Bounded North & East by Creek, South by Town Road, West by State Road.
2 Acres $16.13
Hurd, Anna R.: Forest. B'd North by Ellison & Katterson, East by Pearson, South by Pearson, West by Young.
17 Acres $8.58
Jafnel, Otto & Mary Beck: Vacant. Flatbush Rd. Bounded North by Brigham, East by Road, South by White, West by Wolven.
1937 and 1938 Taxes $16.61
Jafnel, Otto & Mary Beck: Forest. W. Hurley Road. Lot 42, Clove Class.
8 Acres.
1937 and 1938 Taxes $17.49
Kammerer, Frank: Vacant. Linc. Pk. Lots 99-100. Bounded North by 128 & 129, East by 98, South by Guyton St., West by 101.
60x100 Feet $13.23
Kelly, Wm. J.: Vacant. Linc. Pk. Lots 142-143-144-145. Bounded North by Vincent St. East by 141, South by 115 to 116, West by 146.
120x100 Feet $27.41
Kennedy, John: Res. Eddyville. B'd North & East by Road, South by Brodie, West by O'Brien.
50x150 Feet $56.64
Kennedy, John: Vacant. Eddyville. Bounded North & West by Road, East by Kennedy, South by Creek.
1 Acre $8.96
Martin, Mary: Res. Eddyville. B'd North by Canal, East by Bandes, South by Road.
100x200 Feet $137.74
Michailis, Walter G.: Forest. N. W. Part of Lot 37, Clove Class.
5 Acres $11.66
Michaux, Elmira: Vacant. Saug. Rd. Bounded North by Marz, East by Road, South by Neighborhood Road, West by R. R.
4 Acres $57.37
Mier, Marie: Mer. W. Hurley Rd. Bounded North & East by U. & D. R. R., South & West by Road.
2 Acres $57.90
Mier, Marie: Res. W. Hurley Rd. B'd North by Road, East, South & West by Coykendall.
½ Acre $19.85
McCormack, Mary: Vacant. Stoney Hollow. Bounded North by Rd., East by Doran, South by U. & D. R. R., West by Lynch.
⅛ Acre $6.33
McIntyre, James: Mer. G. L. Pk. Lots 64, 65, 66, 67, 68, 69, 70. Bounded North by Dellivorth, East by R. R., South & West by Road.
500x200 Feet $32.95
McIntyre, James: Vacant. G. L. Pk. Lots 86, 87, 88, 89. Bounded North by 90, East by R. R., South by 85, West by Road.
200x230 Feet $17.24
Naccarato, Carmine: Vacant. East Kingston. Lots 179, 180, 181, 182, 183, 184, 185, 186. Bounded North and West by Road, East by Polli, South by Schultz $18.18
O'Neil, P. J.: Vacant. Eddyville. B'd North & East by Canal, South by Davis, West by Diamond.
½ Acre $42.39
O'Reilly, Catherine, Heirs of: Res. Eddyville. Bounded North & West by Shuman, East by Road, South by Fire House.
1 Acre $42.39
1937 Tax $40.26
Parker, Chas.: Res. Flatbush Rd. B'd North & East by Brigham, South by Saunders, West by Road.
14 Acres $71.50
Personeus, Harriet: Res. Harwich St. Lots 199, 200, 201, 202.
120x100 Feet $57.56
Powell, Emerson: Farm. Mutton Hollow. Bounded North & West by Walker, East by Lane, South by O'Reilly.
7 Acres $103.33
Radatz, Mrs.: Farm. Linderman Ave. Ext. Bounded North by Lane, East by Road, South by Shultz, West by Burgevin.
5 Acres $26.73
Ralchie, Amy: Vacant. Linc. Pk. Lots 915 to 919. Bounded North by Esopus Ave., East by Ralchie, South by Burns, West by Orlando St.
3 Acres $15.76
Ricciardi, John & Minnie: Res. Saug. Rd. Bounded North by Hickox, East by Road, South by Stallman Place, West by Whittaker.
65x135 Feet $76.29
Rutz, Eliz. Heirs of: Harwich St. Lots 233-234. Bounded North by Pratt, East & South by Road, West by Rutz.
60x100 Feet $103.33
Ryan, Mary A. & Anna: Mer. Eddyville. Bounded North, East & South by Black, West by Road.
155x160 Feet $23.27
Ryan, Mary A. & Anna: Vacant. By-Pass. Bounded North by Plum, East by Hummel, South by Road, West by R. R.
10 Acres $21.23
Savagty, Eva: Forest. Bloomington. Bounded North by Road, East by Porter, South and West by Town Line.
2 Acres $23.13
Schaffner, Wm. G.: Mer. Saug. Rd. Bounded North by Morehouse, East by Road, South by Donato, West by R. R.
1½ Acres $72.06
Schaffner, Wm. G.: Farm. Ruby. B'd North by Stauble, East by Halwick, South by Town Line, West by Road.
37 Acres $38.04
Schuman, Geo. F. Heirs of: Res. Eddyville. Bounded North & East by Schuman, South by Road, West by Ryan.
250x180 Feet.
1937 and 1938 Taxes $65.43
Sheehan, Dennis Heirs of: Farm. Ruby Road. Bounded North by Town Line, East by Road, South by Cook, West by Gaddis.
20 Acres $100.90
Schmerzler, Henry: Vacant. Saug. Rd. Bounded North by Roosa, East by R. R., South by Van Keuren, West by Road.
5½ Acres $94.38
Schuman, Geo. F. Heirs of: Mer. Eddyville. Bounded North by McNamee, East by Canal St., South by Rd., West by Schuman.
100x250 Feet $252.44
1937 Tax $306.66
Silverman, Morris: Vacant. Tuytenbridge Rd. Bounded North & West by Durling, East by Palen, South by Road.
¾ Acre $10.33
Smith, Emily J. & Frank: Vacant. Saugerties Rd. B'd North, East & South by Carle, West by Road.
¼ Acre $5.70
Smith, Frank: Forest. Tuytenbridge Rd. Bounded North by Smith, East by Nyulassey, South by Smith, West by Carle.
11½ Acres $34.87
Smith, Frank: Forest. Tuytenbridge Rd. Bounded North & West by Smith, East by Road, South by Larkin.
7 Acres $18.80
Smith, Lucy: Camp. Part of Lot 78. Bounded East by Sheeley, South by City Line, West by Busse.
25x50 Feet $5.01
Sorenson, John S. & Elsie H.: Farm. Flatbush Rd. Bounded North by Sabin, East & South By Rose, West by Goldrick.
30 Acres $126.46
Sorenson, John S. & Elsie H.: Forest. Bounded North by Kieffer, East by Wood, South by Stoff, West by Kukuk.
15 Acres $19.51
Spencer, Wm.: 2 Houses. Linc. Pk. Lots 395-399. Bounded North by 403-404, East by 400, South by Esopus Ave., West by 397.
50x100 Feet $94.38
Spenle, Fred: Res. Gallis Hill. Lot 23 Clove Class. Bounded North & East by Mt. Rd., South & West by Peltz.
50 Acres $40.28
Sprague, Elsa Moore: Camp. G. L. Pk. Lot 349. Bounded North by 348, East by So. Rd., South by 350, West by No. Drive.
50x195 Feet $25.13
Stewart, Harry & Wife: Farm. Lucas Ave. Bounded North by Merritt, East by Kraft, South by Gubersky, West by Davis.
135 Acres $265.20
Tease, Arthur: Res. Otis St. Bounded North by Anderson, East by Road, South by Cross, West by Kraus.
50x100 Feet $94.38
Tiano, Joseph: Res. Flatbush Rd. B'd North by Shiels, East & West by Road, South by Brigham.
2 Acres $95.91
Tierney, Frank & Michael: Res. E. Kingston. Bounded North, East & West by Road, South by Fay.
100x100 Feet.
1936, 1937 and 1938 Taxes $127.55
Turner, Morgan, Heirs of: Res. Eddyville. Bounded North by Mertine, East by Road, South & West by Diamond $33.14
Van Aken, Rufus, Mrs.: Res. Ruby. Bounded North & West by Pandee, East by Road, South by Berger.
½ Acre $21.58
Van Bramer, Wm.: Forest. Ruby. Lot No. 55 Bounded North by Town Line, East by Scott.
50 Acres $12.54
Votee, William: Res. Linc. Pk. Lots 237, 238, 238A, 251. Bounded North by Lay St., East by 236 & 232, South by Vincent St., West by 239 & 239A.
50x200 Feet $56.45
Wells, Walter S.: Mer. Saug. Rd. B'd North by Sudderly, East by R. R., South by Jones, West by Rd.
100x225 Feet $157.28
Van Valkenburg: Alfred: Res. Yarmouth St. Lots 300, 301, 302, 305. Bounded North by Rd., East by Brown, South by Churchill, West by Scafidi.
120x150 Feet $55.26
Williams, Wm. J. & Rose: Res. Lots 333-334. Bounded North by Esopus Ave., East by Home Seekers, South by DeWitt, West by Haines.
100x160 Feet $35.51
Wilson, Lloyd G.: Res. Harwich St. Lots 134-135.
60x100 Feet $88.90
Woolsey, Arthur: Forest. Potter Hill Rd. Bounded North & East by Ten Broeck, South by Kieffer, West by Pennings.
5 Acres $36.34

TOWN OF WAWARSING

Aronson, Beckie: Leurenkill. Bounded North & East by Road, South & West by Boxer.
3 Acres $42.94
Anderson, E. De Puy: House & Lot. Kerhonkson. Bounded North by Road, East & South by Decker, West by De Puy.
50x200 Feet $52.70
Appfelberg, Alex: Oak Ridge. B'd North by Wood, East by Hanley, South by Cassera, West by Rd.
108 Acres $17.95
Brunner, Catherine: Greenfield Road. Bounded North by Rd., East by Love, South by Herman, West by Love.
½ Acre $10.77
Blackberg, S. N.: Cantonville. B'd North by Yerks, East by Village, South by Lisbanoff, West by Rd.
30 Acres $89.43
Boyce, John K.: Spring Glen. B'd North by Dowe, East by R. R., South by Schndin, West by Williams.
160 Acres $139.23
Brownstein, Harry: H. & L. Granite. Bounded North by Rd., East, South & West by Decker.
5 Acres $66.18
Brovich, Eva: Granite. B'd North by Decker, East by Addleman, South by Creek, West by Sherman.
60 Acres $21.21
Birchall, Stanley J.: Greenfield. B'd North by Simrin, East & South by Kanfer, West by Rd.
65 Acres $37.43
Blassey, Frank: Dairyland. Bounded North by Rd., East by Siegel, South by Grossman, West by Salaky.
97 Acres $34.38
Blassey, Frank: Dairyland. Bounded North by Whalen, East by Rd., South by Beckerman, West by Whalen.
95 Acres $32.37
Bollin, J. G., Heirs.: Dairyland. Bounded North by Castor, East by Zalesky, South & West by Golub.
30 Acres $8.70
Blassey, David: Yagerville. Bounded North by Rd., East & West by Martin, South by Slutsky.
1¾ Acres $12.86
Cohen, Louis & Lillie: Spring Glen. Bounded North by Hilf, East by Self, South by Rosenberg, West by Rd.
49 Acres $70.65
Cohen, Rose & Wilson, Dorothea: H. & L. Cantonville. Bounded North by Brook, East by Cohen, South by Bernstein, West by R. R.
3 Acres $136.04
Cohen, Sarah: H. & L. Soccanessing. Bounded North by Winterstrom, East by Emerich, South by Gray, West by Rd.
177x200 Feet $25.83
Cohen, Joseph: Dairyland. Bounded North, East & West by Smith, South by Rd.
23 Acres $62.48
Cohen, Joseph: Dairyland. Bounded North by Rd., East & South by Blan, West by Dean.
6 Acres $9.42
Davis, Charles H.: Store & H. Kerhonkson. Bounded North by Terwilliger, East by Rd., South by Doyle, West by Chorney.
113x100 Feet $65.34
Doyle, James R.: Granite. Bounded North by Rd., East by Dicker, South by Smiley, West by Croal.
10 Acres $5.94
Decker, Alfred: Granite. Bounded North, South & West by Foord, East by Crose.
150 Acres $14.86
Daly, Elizabeth: H. & L. Hillsdale. B'd North by Rd., East by Creek, South & West by Seaman.
1½ Acres $17.18
Dorky Realty Corp: Hillsdale. B'd North, East, South & West by Lyon.
28 Acres $7.84
Dawe, Anna G.: Lackawack. Bounded North by Distel, East by Sherts, South by Kaplan, West by Hoff.
80 Acres $17.03
Dowe, Albert A.: Lackawack. B'd North by Stangle, East by Kamelorcker, South by Sheeley, West by Hoff.
96 Acres $43.64
Dowe, George C.: East Mt. Dale. B'd North & East by Schmide, South by Dowe, West by Brown.
56 Acres $16.50
Delaney, Inez: East Mt. Dale. B'd North by Patmore, East by Brown, South by Kushman, West by Beddick.
297 Acres $49.61
Dubitsky, John: Leurenkill. Bounded North by Banadies, East by Banadies, South & West by Smith.
2½ Acres $21.66
Eberhart, Gastave: South Hill. B'd North by Rd., East & South by Rampe, West by King.
4 Acres $7.84
Frear, Charles B.: Spring Glen. B'd North by Schendler, East by R. R., South by Feldman, West by Rd.
30 Acres $38.79
Granowsky, Ray: Spring Glen. B'd North by Sheeley, East by R. R., South by Leibowitz, South by Rd.
5 Acres $82.05
Guimarias, Orlando & Wife: South Hill. Bounded North by Porter, East by Hoff, South by Meyer, West by Gorton.
108 Acres $38.79
Garbis, Isadore: Greenfield. Bounded North and East by Schuler, South by Rd., West by Pine.
1 Acre $15.28
Grossman, Benj. & Kovinsky, Rose: Dairyland. B'd North by Salaky, East by Blassy, South by Kross, West by Miller.
197 Acres $98.65
Hamilton, Schuyler Heirs: 2 Lots. Cragsmoor. B'd North by Phinney, East by Self, South by Schuyler, West by Mason.
¼ Acre Each $25.38
1937 Tax $23.36
Harowitz, Anna: Briggs St. Bounded North & East by Rd., South by Steochler, West by Tennebaum.
18 Acres $60.41
Horowitz, Anna: Briggs St. Bounded North by Creek, East by Cahill, South by Wood, West by Stoschler.
69.5 Acres $12.86
Hundert, Rudolph N.: Lot. Napanoch. Bounded North by Rd., East by Dierfethe, South by Mansfield, West by Hoornbeck.
75x145 Feet $15.62
Hoff, Thomas: Gar. & Dwl. Napanoch. Bounded North by Hoff, East by Rd., South by Hoornbeck, West by Wood.
100x100 Feet $71.99
Hook, Earl: H. & L. Dairyland. B'd North & West by Castor, East by Road, South by Hittlenn.
1 Acre $26.02
Hawkins, James & Wife: East Mt. Dale. B'd North by Beckerman, East & South by Schlossbert, West by C. H. E.
27 Acres $6.00
Irwin, Flora: H. & L. Napanoch. B'd North by Road, East by Gray, South & West by Hoornbeck.
2 7/10 Acres $32.93
Jafnel, Otto B. & Beck, Mary: Irish Cape. Bounded North by Divine, East by Hoornbeck, South by Finklestine, West by Brustine.
100 Acres $12.77
James, Nellie Heirs: Hillsdale. B'd North by Hoornbeck, East by McCombs, South by Dunlop, West by Bernery.
10 Acres $6.80
Kuhlman, Joseph Est.: H. & L. Cantonville. Bounded North & East & South by King. Trust Co., West by Rd.
150x160 Feet $109.12
Kingsberry, John A.: Cantonville. B'd North by Kabinoff, East by Rd., South by Osterhoudt, West by R. R.
50 Acres $17.32
Kaplan, Anna: Cantonville. Bounded North by R. R., East by Village, South by Kurb, West by Rd.
3 Acres $41.38
Kingston Trust Co.: Cantonville. B'd North by Wein, East by Village, South by Kuhlman, West by Rd.
4 Acres $306.90
Kelder, Arker: Store. Napanoch. B'd North by Johnson, East by Decker, South by St., West by Rd.
65x170 Feet $100.68
Kaleinoff Hotel, Inc.: 2 Hotels. Napanoch. Bounded North by State, East by Hardenberg, South by Tinkleman, West by Rd.
8 Acres $307.60
Kaplan, Sam: Lackawack. Bounded North by Sheils, East by Stangle, South & West by Dowe.
184 Acres $15.81
Kass, Harris: Greenfield. Bounded North, East & South by Road, West by Stinehorn.
7 Acres $471.22
Kass, Harris: Greenfield. Bounded North by Cemetery, East & West by Rd., South by Creek.
3 Acres $15.28
Krevick & Panich: Bounded North by Lounstein, East by Standard, South by Simpson, West by Bracker.
60 Acres $211.27
Kass, Harris: Lot. Greenfield. B'd North, East & West by Self, South by Rd.
75x100 Feet $8.05
Kass, Harris: Lot. Greenfield. B'd North & East by Self, South by Rd., West by Stinehorn.
75x100 Feet $15.91
Lebowitz, Sam Heirs: Spring Glen. Bounded North by Granowsky, East by R. R., South & West by Rd.
2 Acres $47.44
La Polt, Lioniel: Hillsdale. Bounded North & East by Smith, South & West by Lyon.
30 Acres $5.24
La Polt, Lioniel: 7 Lots. Napanoch. Bounded North & West by St., East & South by Wright.
1 Acre $31.32
La Polt, Lioniel: H. & L. Napanoch. Bounded North & East by Hoornbeck, South by Tinsley, West by Rd.
100x150 Ft. $24.50
Mandell, Aaron: Granite. Bounded North by Rd., East by Scott, South by Turnee, West by Van Ette.
11 Acres $32.07
Markle, Benjamin: H. & L. Kerhonkson. Bounded North by Road, East and South by Anderson, West by Germer.
100x135 Feet.
1937 Tax $69.90
Meyer, Leon: South Hill. Bounded North by Gurlarrias, East by Eck, South by Geischman, West by Gorton.
85 Acres $17.18
Martin, Wilbur: Lackawack. Bounded North by West, East & South by N. Y. C., West by Stangle.
9.8 Acres $6.80
Mardenfeld, Isador: Dairyland. B'd North by Lachterman, East by Rd., South by Synegogue, West by Scherel.
5 Acres $10.68
McCombs, John A.: Hillsdale. B'd North by Bassler, East by Llyon, South by Morse, West by Eaton.
75 Acres $39.49
McCombs, Mrs. John A.: Hillsdale. Bounded North by Hoornbeck, East, South & Kest by Vernooy.
25 Acres $12.86
Poisson, William: Lot. Honk Hill. Bounded North by Ter Bush, East by Seischolt, South by Kooperman, West by Power Co.
50x100 Feet $9.24
Pavlok, John: Hse. Greenfield. B'd North & West by Goldstein, East by Damonosky, South by Rd.
1 Acre $20.33
Pine, Bella: Greenfield. B'd North & West by Schuler, East by Bernstein, South by Potter.
2 Acres $49.20
Rehman, Inc.: Bung. Spring Glen. Bounded North & South by Baum, East by Baum, West by Rd.
150x400 Feet $20.12
Reichel, Sam & Louis. Laurenkill. B'd North & West by Feinberg, East by Griswold, South by Perl.
26 Acres $121.67
Rudd, Rebecca: Cape. Bounded North by Shore, East, South & West by Divine.
13 Acres $87.85
Reiner, Harry: Store & Lot. Kerhonkson. Bounded North by Creek, East by Fluckgin, South by St., West by Greenbert.
75x75 Feet $43.20
Rudolph, William: Oak Ridge. B'd North by Finkelstine, East by Resnest, South by Haffert, West by Teers.
137 Acres $77.00
Rosen & Oppenheim: Ulster Heights. Bounded North by Diotel, East by Shiels, South by Ellsworth, West by Roger.
80 Acres $25.83
Schwab, Mary: Cragsmoor. Bounded North & West by Wright, East by Johnson, South by Cox.
50 Acres $55.50
Sittenham, Wm.: Cragsmoor. Bounded North by Pine Lane, East by Hamilton, South by Phinney, West by Applegaye.
½ Acre $12.86
Seaman, Frank: Napanoch. Bounded North by Young, East by Creek, South by Schendler, West by Rd.
100 Acres $390.61
Seaman, Frank: Napanoch. Bounded North & West by Self, East by Young, South by O'Neil.
17 Acres $81.34
Sherman, Ella T.: Granite. Bounded North by Decker, East by Addleman, South by Creek, West by Sherman.
23 Acres $8.53
Seminole Country Club: Lackawack. Bounded North by Wright, East by Brown, South by Campbell, West by Van Keuren.
94.25 Acres $1,172.43
Sidney, David: Lackawack. Bounded North & West by Empt, East by Morse, South by Rd.
11.5 Acres $5.96
Stanton, H. L.: Wawarsing. Bounded North by Kearcher, East by Rd., South by Phillips, West by Geischman.
18 Acres $122.24
Stanton, H. L.: Wawarsing. Bounded North & West by Self, East by Rd., South by Philips.
1 Acre $74.32
Stangle, Louis: South Hill. Bounded North by Stangle, East by Distel, South by Rd., West by Conlker.
128 Acres $34.48
Schlossberg, Harry: East Mt. Dale. Bounded North & South by Hawkins, East by Rd., West by Reddick.
57 Acres $25.83
Schullman, Isadore: East Mt. Dale. Bounded North, East & West By Dowe, South by Co. Line.
2 Acres $4.81
Schauben, David: Greenfield. Bounded North & East by Kramer, South by Rd., West by Wolrich.
5.5 Acres $31.90
Tinkelman, Harry: Napanoch. Bounded North by Kabinoff, East by Hardenberg, South by R. R., West by Rd.
25 Acres $69.88
Vaness, Anna: Cantonville. B'd North by Brodhead, East by Village, South by Schoonmaker, West by R. R.
10 Acres $5.94
Valenti, Joyce A.: Cragsmoor. Bounded North & West by Self, East by Kraft. South by Rd.
11 Acres $35.09
Valenti, Josephine: Cragsmoor. B'd North by Kraft. East by Garret. South & West by Rd.
45 Acres $38.97
Villa, Masona, Inc.: Cape. Bounded North & East by Shore, South by Rd., West by Welberg.
25 Acres $115.06
Vaninweger, Samuel G.: H. & L. Lackawack. B'd North by Brown, East by Hyatt, South by Rd., West by Norton.
100x100 Feet $38.79
Voohres, Dorothy P.: Ulster Hts. B'd North by Sheeler, East by Smith, South by DePuy, West by Hirdrich.
40 Acres $10.96
Wilhelm, Fred, Jr.: H. & L. Napanoch. Bounded North by Aainsley, East & South by Hoornbeck, West by Rd.
100x150 Feet $50.85
Weiner, Herman: Greenfield. Bounded North & West by Diamond, East & South by Steinboro.
16 Acres $58.88
Yama, Uchi Land Co.: Honk Hill. B'd North, East, South & West by Howard Prop.
4 Acres $133.22
Yama Uchi Land Co.: H. & L. Napanoch. Bounded North & West by Rd., East by McDonald, South by Prop. Stre.
2½ Acres $191.76
Zarobchuck, Simon: Laurenkill. B'd North by Griswald, East by Mt., South by Kelly, West by Creek.
50 Acres $124.67

VILLAGE OF ELLENVILLE

Burbans, Eugene Heirs: H. & L. Ellenville. Market St. Lot #49. B'd North by Eckert, East by St., South by Elting, West by Ruckle.
¼ Acre $121.60
Burbans, Eugene Est. Heirs: 2 Lots. Green Acres. Bounded North by Curry, East by Curry, South by Freeman, West by St.
110x135 Feet $15.87
Cohen, Max: Hotel. #159 Canal St. Bounded North by St., East by Jacobowitz, South by Aronowitz, West by Masonic.
28x175 Feet $328.45
Coons, Mrs. Raymond: H. & L. #[illegible] Mt. Ave. Bounded North by Fisher, East by Mt. Rd., South by Stedner, West by Smith.
175x125 Feet $15.87
Coons, Mrs. Raymond: Lot. #42 Chapel St. Bounded North by Creek, East by Levine, South by St., West by Mack.
100x125 Feet $5.39
Feldstein, Isadore: H. & L. #27 Chapel St. Bounded North by St., East by Mack, South by Enderly Lane, West by Smith.
30x100 Feet $30.92
Guthait, Solomon Heirs: H. & L. #5 Chapel St. Bounded North by Chapel St., East by St., South by Steinhorn, West by Ave.
170x114 Feet $80.06
Gorsch, Sarah: H. & L. #32 Clinton Ave. Bounded North by Bradford, East by Mackey, South by Schaffin, West by St.
65x160 Feet $39.22
Kuhlman, Emma K.: H. & L. Circle Ave. #6. Bounded North by Newkirk, East by McCarthy, South by Bradford, West by St.
50x150 Feet $39.25
Lazarowitz, Ephriam: H. & L. Main St. Bounded North by Clyne, East by St., South by Brought, West by Wood.
100x160 Feet $68.48
Lazarowitz, Ephrian B.: Factory. #232 Comm. St. Bounded North, South & West by Deyo, East by St.
25x25 Feet $40.23
Richard, John H.: Store. #172 Canal St. Bounded North by Self, East by Schact, South by St., West by Murry.
60x120 Feet $191.54
Richard, John H.: #30 Church St. B'd North by Geisler, East by Creek, South by Burlison, West by St.
8 Acres $148.32
Saunders, Josie, Heirs: H. & L. #30 Center St. Bounded North by Jacobowitz, East by Freer, South by St., West by Zupp.
50x100 Feet $51.04
Stineboff, Meyer: H. & L. #6 Buckman Ave. Bounded North by Townsend, East by Kless, South by St., West by Seymour.
80x100 Feet $62.56
Teers, George: H. & L. #8 Chapel St. Bounded North & East by Kesser, South by St., West by Menzel.
100x100 Feet $29.72
Terwilliger, Ben: H. & L. #189 Center St. Bounded North by K. Hose, East by Goldstein, South by St., West by Friend.
40x150 Feet $50.88
Weiner, Ellen: Cape Ave. B'd North, East, South by Divine, West by Smoehler.
10 Acres $50.54

TOWN OF WOODSTOCK

Athletic Holding Co.: Lot. Woodstock. Bounded North by Russell, East by Riseley, South by Cemetery, West by Rd.
4¾ Acres $29.77
Ang, Edna: Farm. Willow. Bounded North by Gianoux, East by Mosher, South by Mosher, West by McLane.
112 Acres $51.57
Adams, Donald: House. Bearsville. Bounded North by Buttrick, East, South and West by Simmons.
5½ Acres $177.34
Andrade, Calla: Studio. Bearsville. B'd North by Harper, East by Rd., South and West by Creek.
¾ Acres $20.52
Aleksarus, Joseph A.: Farm. Wittenberg. Bounded North by Jerson, East and South by Bonesteel, West by Jerson.
81 Acres $45.54
Booth, Hansen: 2 Log Cabins. Zena. Bounded North by Wolven, East by Harder, South by Kidd, West by Creek.
40 Acres $61.48
Burnett, L.: Lot. Zena. Three mile class. Lot No. 6 and 7.
124 7/10 Acres $31.55
1937 Tax $28.71
Bobbit, Walter: Lot. Shady. Bounded North and East by Vasbergh, South by Howland, West by Creek.
1 Acre $7.98
Bucklye, David C.: House. Woodstock. Bounded North by Lasher, East by Rd., South by Jones, West by Ardent.
1½ Acre $112.93
Bracker, Ethel D.: Lot. Bearsville. B'd North by Stagg, East by Lasher, South by Rd.
½ Acre $6.14
Bruin, Angusia: Lot. Zena. Fisher Class Lot No. 21.
21 Acres $8.55
1937 Tax $5.71
Bouray Holding Co.: House. Woodstock. Bounded North by Colony, East by Longyear, South by Schoonmaker, West by Rd.
¼ Acre $45.11
Carnwright, Palmer: House. Zena. B'd North, East and South by Carnright, West by Rd.
¼ Acre $55.58
Collens, Albert & Stafford, Lee. Lot and Shack. Mt. Tremper. Bounded North by Creek. East by Robinson, South by St., West by Webber.
100 Acres $40.68
Coffey, Edmund: Bung. Bearsville. B'd North, East and West by Shultis, South by Rd.
1½ Acre $16.38
Cole, Paul: House. Mt. Tremper. B'd North by Connelley. East by Carl, South by Riley, West by Gorman.
1 Acre $31.30
Dulaney, William or Heirs: Mill Prop. Woodstock. Bounded North by Ziegler, East by Rd., South by Creek. West by Gregory.
4 Acres $18.49
Dulaney, William or Heirs: Farm. Woodstock. Bounded North by Road, East by W. Prop., Inc., South by Jones, West by Smith.
79 Acres $36.25
Dulaney, William Heirs: House and 4 Bung. Woodstock. Bounded North by Rd., East by W. Prop., Inc., South by Dulaney, West by Smith.
12 Acres $150.70
Dorn, Mildred: Woodlot. Willow. B'd North by Elder, East by Dorn, South by Pitts, West by Tatel.
27 Acres $10.67
De Reyter, Theodore: Bung. Woodstock. Bounded North by Wolney, East by Rd., South by Herrick, West by Creek.
1/10 Acre $24.59
Earl, Geo. Mrs. Lot. Shady. Bounded North by Road, East by MacDaniel, South and West by Russell.
1½ Acre $7.35
Felie, John: Bung. Woodstock. B'd North by Rd., East and South by Smith, West by Horton.
½ Acre $17.51
Frazer, Matilda: Lot. Bearsville. B'd North by Harp. East by Williams, South by Williams, West by Ires.
¾ Acre $10.00
Fortest, Karl: Studio. Woodstock. B'd North, East and West by Wlitz, South by Rd.
1½ Acre $17.69
Flotie, Rudolph and Lillian E.: Garage. Montoma. Bounded North by Hutty, East by DeGraff, South by Rd., West by Lilly.
2½ Acres $12.80
Greenwood, Ruth and Alden: Lot. Woodstock. Bounded North and West by Rd., East by Bjorwald, South by Gregory.
½ Acre $7.16
Greenwood, Irving and Wife: House and Bung. Woodstock. Bounded North by Kniffen, East by Rd., South by Teckley, West by Comean.
½ Acre $79.29
Gorman, Peter and Josephine: Lot. Lake Hill. Bounded North by Rooney, East by Shultis, South by Gorman, West by Franklin.
½ Acre $7.69
Harrison, William R.: Lot. Mt. Tremper. Ideal Park. Lot No. 4.
2 Acres $11.48
Hillman, Mary Anna: Studio. Woodstock. Bounded North by Osborne, East by Payent, South by Williams, West by Moore.
1 Acre $68.98
Hanley, Gertrude: House. Zena. B'd North by Schoonmaker, East by Delano, South and West by Russell.
5 Acre $51.47
Hammer, Pauli: Woodlot. Shady. B'd North and East by Lots 45 and 46. South and West by Simmons.
100 Acres $24.99
Johnson, Grant: Shack. Bearsville. B'd North by Simpson, East by Road, South by Shader, West by Herney.
2¾ Acres $8.38
Karnblum, Francis: Farm. Wittenberg. Bounded North by Will, East by Calbert, South by Rd., West by Oxhandler.
24 35/100 Acres $46.64
Klementis, Alexander: Bung. Zena. Bounded North and West by Klemmtis, East and South by Rd.
1 Acre $14.96
Keogan, Charles: Lot. Montoma. B'd North by Rd., East by Keogan, West by Buhl.
2 Acres $6.18
Kierman, Thomas: House. Willow. B'd North by Creek, East by Van Wagner, South by Rd., West by Bard.
4½ Acres $36.51
Leith, Ross Harry: House. Woodstock. Bounded North and South by Rd., East by Speicher, West by Simpson.
¼ Acre $46.75
Lane, Harry and Wife: House. Bearsville. Bounded North and East by Creek, South by Houst, West by Rd.
1 Acre $44.76
Longendyke, James: Studio and House. Woodstock. Bounded North by Road, East by Downer, South by Comean, West by Johnson.
⅝ Acre $72.15
Lasher, Josephine, Mrs.: Bung. Bearsville. Bounded North by Chaplin, East and South by Rd., West by Ziegler.
4 Acres $33.18
Locke, Walter R. and Mable F.: Twin Gables. Woodstock. Bounded North and East by Rd., South by Daiber, West by Art Shop.
¼ Acre $194.44
Lane, Mooris and Wife: House. Wittenberg. Bounded North and West by Lane, East by Kelly, South by Rd.
1 Acre $20.72
Moody, Getta A.: 2 Studios. Woodstock. Bounded North by Burt, South by Chischester, West by McFee.
5 Acres $64.40
Moore, Herman: Bung. Bearsville. B'd North, East and South by Shultis, West by Evans.
3½ Acres $44.06
Morrell, Joseph: Lot. Woodstock. B'd North by Road, East by Cousins, South by Correins, West by Burt.
½ Acre $7.11
Mulholland, Evelyn: Farm. Woodstock. Bounded North by Simpkins, South and West by Rd., South by Simpkins.
8¼ Acres $38.29
Muller, Walderman and Catherine W.: Stone House and Bung. Bearsville. Bounded North and West by Rd., East by Dragseth, South by Hesselback.
2 1/10 Acres $78.63
MacDaniel, Lincoln: Farm. Shady. B'd North and East by Whitehead, South by Stagg, West by Reynolds.
33⅜ Acres $132.08
Nevins, John E. and Heneser, John E.: Lot. No. 20. Zena. Bounded North by Carnright, South by Carl, West by Town Line.
29 Acres $9.88
Overbaugh, Hoyt: Bung. Lake Hill. Bounded North by Rd., East by Sickler, South by Drennon, West by Whitten.
14 51/100 Acres $65.26
Payant, Phelix: Studio. Woodstock. Bounded North by Boggs, East by Mayers, South by Williams, West by Osborne.
¾ Acre $42.76
Parker, Mabel A.: House and Studio. Bearsville. Bounded North and South by Shultis, East by Ernes, West by Berryan.
3 Acres $39.45
Parker, Mabel A.: Concrete Garage. Bearsville. Bounded North by Rd., East, South and West by Shultis.
¼ Acre $6.35
Reasoner, David: Stone House. Bearsville. Bounded North by Smith, East by Anderson, South by Reynolds, West by Reynolds.
1½ Acres $33.18
Ricks, Raymond: Lot. Lake Hill. B'd North by Rd., East by Hook, South by Simpson, West by O'Brien.
90x90 Feet $6.35
Robinowitz, Ruth: Shack. Woodstock. Bounded North and East by Kimbel, South by West, West by Rd.
1 Acre $11.09
Shultis, Arthur: House. Bearsville. B'd North, East, South and West by Shultis.
2 Acres $39.83
Shultis, Nelson: House. Wittenberg. Bounded North, East, South and West by Shultis.
2¾ Acres $51.99
Stine, Milton: Bung. Wittenberg. B'd North and East by Rd., South and West by Deurzaiz.
1 Acre $24.99
Schoonmaker, Edward: House. Woodstock. Bounded North by Riseley, East and South by Schoonmaker, West by Hasbrouck.
15 Acres $58.36
Schuchhardt, Robert A. L.: House. Montoma. Bounded North and East by DeGraff, South by Rd., West by Smith.
1 Acre $18.66
Sewell, William: Wood Lot. Zena. Bounded North by Brown, East by Klementis, South by Holmenzer, West by Sewell.
6 Acres $12.54
Shultis, Morvin: Bung. Wittenberg. B'd North and East by Irish, South by Rd., West by Lenard.
1 Acre $25.14
Sarnelli, Charles: Shack. Zena. B'd North by Williams, East by St., South by Diandra, West by Rd.
60 Acres $32.85
Sjurson, Barney: Shack. Brush Lot. Wittenberg. Bounded North and West by Shultis. East by Bonesteel. South by Douglas.
190 Acres $32.57
Sjurson, Barney: Lot. Wittenberg. B'd North by Sjurson. East by Bonesteel, South by Road, West by Rd.
12 Acres $12.80
Thomas, Joseph: Bungalow. Woodstock. Bounded North by Rd., East by Steinhilbert, South by Creek, West by Hamilton.
¼ Acre $41.27
Thomas, Joseph: Lot. Woodstock. B'd North by Meher, East by Day, South by Rd., West by McCaw.
½ Acre $11.00
Thorne, F. C.: Woodlot. Montoma. B'd North and East by Creek, South by Rd., West by Riseley.
45 Acres $12.08
Walker, Wilber: Woodlot. Bounded North by Van Wagner, East by Butchard, South and West by St.
20 Acres $7.02
Wilson & Seaton: 2 Houses. Zena. B'd North by Van Debogart, South and West by Cole.
64 Acres $131.81
West, Lillian: Studio. Zena. Bounded North by Dulano, East by Egner, South by Rd., West by Elwyn.
15 Acres $56.28
Williams, Alexander: Lot No. 4. Bearsville. Bounded North by Stern, East by Stezemeyer, South by Rd., West by Frazier.
1¼ Acre $13.66
Ziegler, Anna: Bung. Woodstock. B'd North and East by Rd., South by Dulaney, West by Lambert.
1¼ Acres $38.56
Ziegler, Evelyn: Yacht Club. Woodstock. Bounded North by Elwyn, East by Rd., South by Hickerath, West by Longyear.
1½ Acres $87.61
Ziegler, Evelyn: 9 Bungs. Woodstock. Bounded North, East and South by W. Prop., Inc.
2½ Acres $201.56

NOW, THEREFORE, notice is hereby given, that in pursuance of the powers vested in me by law, I shall on Thursday, December 28, 1939 at 10 o'clock in the forenoon at the Court House in the City of Kingston, County of Ulster, commence selling at public auction, so much of each of the said several and respective lots, tracts, pieces or parcels of land as shall be sufficient to pay all State, County, Highway, School or other taxes assessd thereon in the year 1935 and also upon certain lands, in the years of 1937 and 1936 that may then remain due on each thereof, respectively, together with the interests, costs and charges which have arisen or accrued or that may arise or accrue thereon, and shall sell, and continue from day to day to sell, until the said sale shall be completed. The purchaser at such sale shall pay the amount of their respective bids to the County Treasurer within forty-eight hours after the last day of the sale, and receive certificates describing the lands purchased, the sums paid, and the time when the purchaser will be entitled to deeds and after the expiration of one year from the last day of such sale, they shall be entitled to receive conveyances of the lands so purchased by them, respectively, or at their option may foreclose the lien as provided by law unless said lands shall have been previously redeemed pursuant to law, by payment to the County Treasurer, for the use of the purchaser, his heirs, or assigns, the sum mentioned in the certificate, with interest at the rate of ten per cent per annum from the date of such certificate, and any tax which the holder of such certificate shall have paid between the days of sale and redemption together with the share of the expense of the publication of notices to redeem the real estate sold for unpaid taxes, as apportioned by the County Treasurer to the real estate so redeemed.

V. T. PINE
County Treasurer

NOTICE TO CREDITORS

VAN ETTEN, ANNA N.—Pursuant to order of Surrogate Harry H. Flemming, notice is hereby given to all persons having claims against ANNA N. VAN ETTEN, late of the City of Kingston, County of Ulster, deceased, to exhibit the same, with the vouchers therefor, to the undersigned at 106 West Chester Street, Kingston, N. Y., at or before the 1st day of January, 1940.
Dated, June 26th, 1939.
JOHN H. SAXE
JOSEPH C. MIKESH
Executors of the Estate of
ANNA N. VAN ETTEN
Deceased
ANDREW J. COOK
Attorney Executors

NOTICE TO CREDITORS

SMITH, JAMES F.—Pursuant to order of Surrogate Harry F. Flemming, notice is hereby given to all persons having claims against James F. Smith, late of the City of Kingston, County of Ulster, deceased, to exhibit the same, with the vouchers therefor, to the undersigned at 17 W. Chester St., Kingston, N. Y., at or before the 6th day of December, 1939.
Dated, June 6th, 1939.
ANNIE S. SMITH
TILLIE M. STOKES
Executrices
FREDERICK STEPHAN, JR.
Attorney for Executrices

NOTICE TO CREDITORS

LUEDTKE, FRIEDERIKA — Pursuant to order of Surrogate Harry H. Flemming, notice is hereby given to all persons having claims against Friederika Luedtke, late of the City of Kingston, County of Ulster, deceased, to exhibit the same, with the vouchers therefor, to the undersigned at 16 Mary's Avenue, Kingston, N. Y., at or before the 1st day of April, 1940.
Dated, September 26th, 1939.
HERMAN LUEDTKE, JR.
Executor
FREDERICK STEPHAN, JR.
Attorney for Executor

Scouts' Financial Report Is Given

The regular meeting of the Ulster-Greene Council, Inc., B. S. A. executive board, was held at the Hotel Kirkland Friday evening, November 10. The treasurer's report was presented by Arthur J. Burns and is as follows:

Receipts for Oct. 1, 1938, to Oct. 1, 1939 ....$8,222.00

Disbursements	Budget	Disbursed
Executive salary	$2,600	$2,733.25
Office salary	936	936.00
Office rent	300	300.00
Telephone	175	143.56
Insurance	50	23.49
Office supplies	250	235.01
Postage	185	140.41
Transportation	750	705.45
Training	100	93.31
Nat. quota and fee	250	250.00
Awards	200	274.22
Int. on note	96	97.00
Camping	350	242.66
Camporee	113	20.00
Miscellaneous	50	133.60
Campaign costs	400	476.00
Retirement	195	170.43
Total	$7,000	$6,965.40
Old debt	$1,500	$1,256.00

Scout Executive Burns reported that the council had a growth from 44 troops and 844 scouts on January 1, 1939, to October 1, 1939, 49 troops and 843 scouts. The objective for the end of the year is 53 troops and 970 scouts.

Nominating committee: George Matthews of Kingston, J. Frank Lackey of Tannersville and Dr. L. H. van den Berg of New Paltz.

Annual meeting committee: Harry Halverson, C. W. Codwise and Arthur J. Burns.

Silver Beaver award committee: B. C. Van Ingen, Sidney Clapp and George Matthews.

George Matthews, chairman of the Kingston finance campaign, was pleased to report that the campaign in Kingston had gone over the top with the work that had been done by the clean-up squad. A total of $3,160 has been turned in to the office and there would be more to come so that by the end of the month it would total well over $3,200, which is an increase over last year. The council wishes to thank the workers and the contributors for the splendid support which they have given the council in this campaign.

MODENA

Modena, Nov. 11—Local members of the Mid-Hudson Philatelic Club attended the current meeting of the group which was held at Mr. and Mrs. Russel Smith's home at Milton Tuesday evening.

Mr. and Mrs. George Rinehart were visited by relatives from Long Island last week-end.

Mr. and Mrs. Roy DuBois and daughter, Mary Lou, were in Kingston Wednesday.

Mrs. May Coy, Mrs. George Rinehart and granddaughter, Carolie, were in Newburgh Friday.

Charles Everett of Plattekill was a caller in this section recently.

Albert Reynolds has employment with Myron Shultis.

Mr. and Mrs. Frank Coy will move from Ira Tompkins' home in Clintondale to Modena in the near future.

Mrs. May Coy visited her son, Vernoy Coy, and family, near Poughkeepsie Sunday.

Miss Isabelle Geirisch and brother, Conrad Geirisch, of Poughkeepsie, visited their parents, Mr. and Mrs. Theodore Geirisch, and family, last week.

Mrs. Edward Hartney and daughter, Jean, were callers on Mrs. Roy DuBois and daughter, Mary Lou, Tuesday afternoon.

A group of employes of the State Department of Highways were in this section last week placing the snow fences in position.

On Wednesday, November 18, Mrs. Callie Smith will demonstrate the making of cookies, including Christmas varieties at the Hasbrouck Memorial Hall in Modena. The demonstration will start at 2 o'clock and Home Bureau members and their friends are urged to attend.

The service and hospitality committee of the Plattekill Grange met with the chairman, Mrs. Burton Ward, on Monday evening, November 6. Plans were made to hold a card party at the Grange Hall Monday evening, November 20, at 8 o'clock. Refreshments will be served and high scorers awarded. Those attending the committee meeting were Mr. and Mrs. Eugene Paltridge of Ardonia; Mrs. Frank Lozier and son, Franklyn, of Savilton; Mrs. George Sisti, Miss Elizabeth Fosler and Arthur Fosler of Plattekill; Mrs. Arthur Coy and Mrs. Edward Hartney of Modena.

Charles Dempsky of Plattekill was in this section Wednesday.

Mrs. Alice Hartshorn was reelected secretary of the Clintondale Grange at a recent business meeting when the annual election of officers was made.

OPTOMETRY
DISTINCTIVE EYE WEAR
Distinctive, becoming in appearance — perfect in their visual accuracy — are the glasses fitted here.
S. STERN
ESTABLISHED 1900
42 B'WAY-PHONE KINGSTON 137-W

West Shokan News

West Shokan, Nov. 13.—Due to the severely inclement weather Sunday afternoon, the normal church attendance was noticeably decreased. However, the Rev. Frank Bailey made the trip from Phoenicia, and preached a strong sermon. Mrs. Chase Davis presided at the organ. Time of the preaching service is 2:30 p. m., each Sunday, with a cordial invitation extended to all.

Morton Roe sawed up his big pile of winter firewood Saturday. Julian Eckert, Howard Constable and Howard Van Wleeck assisted with the job.

John Robbins, who died at Flatbush Sunday at the age of 95 years, was a native of the town of Olive and a lifelong resident until a few years ago, when following his wife's death he moved to Flatbush, where he made his home with a daughter.

James Burgher and David Bender are busy hauling firewood with the Maple Dell Farm tractor from the rugged wood lot on South Mountain.

Dr. Philip Poley, well-known Kingston veterinarian, was called to treat a recently freshened cow Wednesday, at the Davis dairy on West Shokan Heights.

The home of Delos Eckert of Watson Hollow burned during Wednesday night. Several years ago the old farm house burned down at night, after which Mr. Eckert built a smaller cottage. He has lived alone for several years. His father, Charles Eckert, was a famous Watson Hollow bear hunter.

Tuesday's election passed quietly here in Olive District No. 2. The total votes, including eight absentees, was 421. Judge Lester S. Davis was high man, running for re-election in the group of justices. Clayton Burgher, Democratic candidate for superintendent of highways, rolled up a majority of 72 in his home polls, but was overwhelmed in the general Olive Republican landslide. Justus North, up for re-election of justice of the peace, was the lone Democrat to win in the town of Olive. Francis Every of Watson Hollow, Republican candidate for assessor, full term carried district No 2, normally Democratic, by 106 majority, and the town by a total of 166 over his worthy Democratic opponent, John Barringer.

The Ladies' Aid Society served an excellent dinner and supper, which the public patronized generously. Many expressed a wish that this long established election day custom should continue on down through many coming election years. The four inspectors in charge of the election were Charles H. Weidner, chairman; Elmer F. Davis, Raymond Bell and Elwyn Davis.

Mr. and Mrs. Edward Avery of Maple Dell Farm are home from their vacation trip. Mr. Every reports that deer are plentiful out along the Pennsylvania border and the hunters in the adjoining New York counties plan to make the most of their first legal deer shooting in many years, beginning November 24.

Mr. and Mrs. Robert L. Longyear, Jr., of Flatbush, Brooklyn, spent the week-end with her home folks, the Davises, at West Shokan Heights.

Mrs. Catherine Sherman, who was here caring for her brother, Bernard Dwyer, returned to Kingston last week. She was accompanied by her brother, who is convalescing slowly at her home, where he is expected to remain several weeks due to his weakened physical condition.

Sunday's soaking rain was a real sod soaker and the Ashokan west basin is showing a decided rise. Early this week the last trace of Cemetery Hill disappeared under the rising tide.

Mr. and Mrs. George Gibbons have returned to Milford, Conn., after their week-end and Election Day stay at their Maltby Hollow summer home.

Mrs. Lena Pleasants and family friend, Winston Way, are here from Bridgeport, Conn., and are busy with the task of re-decorating the interior of Mrs. Pleasant's residence, which was recently vacated by the Wagner family.

Mrs. Anna Avery, Mrs. Belle Burgher and Miss Jennie Kerr were in Kingston Tuesday.

Mr. and Mrs. Sylvester Wells have moved to Boiceville village from Oakes farm.

The Hon. Joseph Snyder of Brooklyn was among out-of-town voters coming here for the town election.

Larry Kelder of Montclair, N. J., was here over the week-end and remained for Election Day.

Mr. and Mrs. Francis Conro of Broadhead Heights will soon take leave for their annual winter hotel employment in Florida.

Miss Eldora Crispell of Brodhead Heights is recovering from a severe case of grip under the care of her sister, Mary.

A new roof is being put on the residence of Mr. and Mrs. Wilson C. Hamilton at Brodhead Heights.

Shokan I. O., O. F. Lodge, No. 491, is making plans for the holding of its annual Thanksgiving oyster supper, Wednesday evening, November 22.

Mr. and Mrs. Dick Large and family, also various members of the Dullea family came from Yonkers to vote in the local election. Miss Helen Lahr came from Brooklyn to exercise her right of franchise.

Miss Rose Marie Crispell of Brodhead Heights was given a pleasing anniversary party Monday on the occasion of her seventh birthday. Relatives from out of town were present. An elaborate luncheon was served and the little miss received a pleasing variety of gifts.

Charles H. Weidner and Donald Smith have completed a week long job of hauling Burgher quarry shale for covering the Hickory Hill Farm driveway.

James Sheetz and co-worker, Mr. Williamson, from Newburgh were business callers here Wednesday afternoon.

Mrs. Ruth West, teacher of the West Shokan school, attended the funeral of her uncle, Ephraim Weeks, held Friday afternoon at the Shokan Reformed Church. Mr. Weeks was a lifelong resident on the ancestal farm.

Strong northerly gales swept this locality Wednesday night and Thursday. The ground was white from the fierce mountain snow squalls Thursday morning and on the slopes of High Point and the Wittenbergs hangs grimly snowy evidence of Sunday's storm.

Don Bishop is having a heavy stone and cement floor put down in his barn.

Charles H. Weidner is preparing for the deer hunting season and expects to spend a week or more in the wilds beyond the Wittenberg range, where a snug camping place has been made ready.

Mrs. Fanny Boice of Lackawack spent Monday night at her Main street residence and voted Tuesday in the local election.

Mrs. Nettie Jones, who is staying at the home of her niece, Mrs. Richard Bruckner, in West Shokan, was a congenial visitor at the polling place Tuesday afternoon.

Mrs. Charles Gustafson was a Kingston caller onee day this week.

Miss Bertha Merrill, former local school teacher, spent Wednesday night with friends on West Shokan Heights. Miss Merrill, who has been spending the past few weeks in Walton, Delaware county, reported that Sunday's snow storm was of the heavy mid-winter variety and among the deepest early snows ever recorded.

Simon Bishop of Wittenberg, the oldest living member of Shokan I. O. O. F. Lodge, was present at the Saturday night meeting which he greatly enjoyed. Mr. Bishop, Walter Brooks of Alligerville and the late Chase W. Davis were presented 50 years gold membership medals in January, 1933. Past District Deputy Harley D. Bishop of Kingston also was present at the last lodge meeting.

BRONCHIAL

COUGHS DUE TO COLDS

To quickly relieve DISTRESS—when a cold affects your upper bronchial tubes—REMEMBER it takes MORE than "just a salve!" You need to rub your chest, throat and back with a warming, soothing *"counter-irritant"* like good old reliable Musterole which penetrates the outer layers of the skin and helps break up local congestion and pain. Its soothing vapors ease breathing. Used by millions for over 30 years! 3 strengths: Regular, Children's (mild) and Extra Strong, 40¢. Hospital Size, $3.00.

MUSTEROLE

ENGINE DRAGS TRUCKMEN 250 FEET

Dragged in a truck for 250 feet, two Louisville, Ky., truckers narrowly escaped death beneath this steaming locomotive. Miraculously, one man was unhurt and the other suffered only minor cuts and bruises, but their coal truck was ruined.

Flashes of Life Sketched in Brief

(By The Associated Press)

Home Roost

Shelbyville, Ind.—Burglars who broke into Virgil Messmore's house weren't satisfied with searching the place.

Before leaving, they let in a flock of chickens.

When Messmore and his wife returned home, they found chickens perched on the furniture in every room.

Dobbin Snatched

Boston—Police may have trouble catching up with Boston's horse thief.

Joseph E. Solomon of Chelsea complained someone took his junk wagon and horse while he was inside a building negotiating a deal.

The animal, Solomon lamented, formerly was a race horse.

No Bargain

Omoha, Neb.—Every day for three weeks, Junk Dealer R. Firer testified in police court, two men sold him scrap metal.

Then he discovered they were stealing the scrap from his own yard and selling it back to him. The men went to jail.

Saucy Comeback

Council Bluffs, Ia.—A restaurant owner here, appalled at the amounts of tomato sauce splashed on hamburgers and hot dogs by his high school student trade, decided to charge a nickel extra for use of the sauce bottle.

The students reacted by bringing their own bottles of sauce and peddling it at counter and tables.

Teacher—Lemuel, do you know that George Washington never told a lie?

Lemuel—No ma'am; I only heard it.

Big Game

Aberdeen, Wash.—Harry Long killed a big bull elk, then trudged several miles back to camp for a horse to pack out the meat.

While he was dressing the carcass another hunter shot the horse.

IN COUNTY GRANGES

HIGHLAND GRANGE

Highland, Nov. 13 — Albert Schrieber was re-elected Master of Highland Grange at the meeting held Tuesday evening. There were few changes made in the officers elected to serve the coming year. Overseer is Leander DuBois; lecturer, Mrs. Gladys Mears; chaplain, Mrs. Hudson Covert; steward, Mel. Puleo; assistant steward, Earl Kisor; lady assistant steward, Mrs. Mabel Elliott; gatekeeper, Edward Hecht; Pomona, Mrs. Albert Schrieber; Flora, Mrs. Mary Carroll; Ceres, Mrs. Harvey Craig; treasurer, treasurer, Mrs. Mel. Puleo; secretary, Mrs. Mabel Schneider; matron of Juvenile Grange, Miss Charlotte Shaw; executive committee Albert Shaw.

The evenings entertainment opened with group singing and then Mrs. Mabel Schneider gave a talk on Keeping the Record. In a dry humorous way she began with keeping the baby's record and followed that through life. This was followed by more group singing. The Grange had received an invitation from Lloyd Post 193 American Legion to take part in the Armistice Day celebration. Mrs. Charles Bell extended thanks for the help given for the turkey supper for November 16, and the Officers meeting held Wednesday evening at Ulster Park. The two quilts given the Grange were awarded to Joseph Hacksteiner and F. Preston of Newburgh.

Refreshments of sandwiches, cake and coffee were served by Mr. and Mrs. John Maroldt, Mrs. Dayton, Mr. Timmer, Mrs. Mary Castellano, Louis Anella. There were 37 present and one member of Clintondale Grange. Installation will take place at the next meeting.

Lake Katrine Grange

Lake Katrine, Nov. 13—Election of officers was held at the regular meeting of the Grange Monday evening resulting as follows: Master, Daniel Morehouse; overseer, Pratt Boice; steward, Le Roy Crosby; assistant steward; Tracy Manson; chaplain, Edmund Osterhoudt; treasurer, Philip Hendricks; secretary, Margaret Osterhoudt; gatekeeper, Paul Lachman; Flora, Lena Hummel; Pomona, Goldie Everett; Ceres, Stella Ketterson; lady assistant steward, Victoria Van Aken; executive committee, William Hookey. The proceeds from the "Dinty Moore" supper were $22. The chairman, Mrs. William Hookey, and Mrs. Pratt Boice thanked all who assisted in making it a success.

Philip Hendricks, chairman of the October committee, turned in $10.07 and $5.35 was realized from subscriptions to "New England Homestead."

Mrs. George Saile was appointed delegate to Pomona to be held at Rosendale, December 1.

Mr. and Mrs. Paul Lachman Mrs. Arthur Osterhoudt, Mr. and Mrs. D. Morehouse, Edmund Osterhoudt, Mr. and Mrs. George Saile, Mrs. R. Everett, Mrs. Fred Kukuk, Mr. and Mrs. Clarence Johnston, Mrs. G. Roosa, Mr. and Mrs. Ralph Hummel and Mrs. G. C. Parrish attended the demonstration of degree work at Newburgh last Saturday evening.

Dinner and supper were served at the hall on Election Day under the sponsorship of the Service and Hospitality committee and a nice sum realized. Those who helped were Mrs. Catherine Roosa, Mrs. D. Morehouse, Mrs. Olive Churchill, Mrs. James Gaddis, Mrs. Jason Boice and Mrs. Rupert Everett.

An invitation has been extended to Asbury Grange to meet with Lake Katrine for a joint installation at the next meeting November 21.

Mt. Tremper Grange

The regular meeting of the Mt. Tremper Grange No. 1468, was held on Friday evening, November 10, with the worthy master, George P. Byron, presiding in the chair. A special committee reported that the bus trip to Newburgh to attend the Grange degrees exemplification of eastern New York state was a great success. 27 members from Mt. Tremper attended the meeting.

Election of officers was held and the following were elected: Master, George P. Byron; secretary, Kathleen Riseley; treasurer, Mrs. Frank Lane; lecturer, Ernest Gardner; overseer, Harry Carle; steward, Richard Byron; assistant stewart, Reese Smith; chaplain, Mrs. Frank Carle; gatekeeper, Lindsay Hoyt; ceres, Mrs. Frank Barringer; Flora, Mrs. George Byron; Pomona, Ruth Wilber; lady assistant steward, Eve Hansen.

Those elected to other offices were Executice committee, Frank Carle, Sr.; trustee, Matthew Hasbrouck; purchasing agent, Ernest Gardner; service and hospitality committee, Mrs. H. Wager.

The party committee has announced that the Grange will hold a party Wednesday evening, November 15. There will be music, games, prizes and refreshments. The public is invited. There is no admission charge.

Will Visit Albany

John F. Locke of 78 Roosevelt avenue, alderman-elect of the Second ward, and his son, James Leonard Locke of 9 Delta Place will spend the week-end in Albany.

To Hold Social

The Ladies' Aid of Union Hose will hold a social at the engine house Friday, November 17, at 8:30 o'clock.

All Wool **Suits 14.**

All Wool **Topcoats 14.**

All Wool **Overcoats 14.**

WALT OSTRANDER

Next to Wards Kingston.

DEATHS LAST NIGHT

(By The Associated Press)

Lois Weber

Hollywood—Lois Weber, 56, playwright, and one of the film capital's few women directors. Her plays included "The Drunkard."

Maurice L. Farrell

New York—Maurice L. Farrell, 62, broker, former governor of the New York Stock Exchange, and former editor of the Wall Street Journal.

Children's Colds . . .

Temporary Constipation may increase the discomfort of symptoms of Feverishness, Headache, Upset Stomach which frequently accompany early stages of colds.

MOTHER GRAY'S SWEET POWDERS

A mild laxative and carminative. At all druggists. Send for Free Sample and Walking Doll. Mother Gray Co., La Roy, N. Y.

Lux Fire Extinguishers

Kill Fire Instantly—Everywhere

The Lux Extinguishers put out fire by instantly smothering it under a dense heavy blanket of carbon dioxide (CO2) snow and gas. This non-poisonous substance is stored in the extinguisher as a liquid and discharged under its own pressure. It is equally effective outside or indoors. Fires do not get out of control when they are attacked by this extinguishing medium.

CANFIELD SUPPLY Co.

Distributors.

Strand & Ferry Sts., Kingston, New York.

"Call at our showroom to see samples."

The Romans had a word for it....

AMORTIZED

meaning "to kill off gradually"

With each small monthly payment on an amortized home loan, you actually kill off a portion of your debt and gradually acquire your home free and clear.

SAVINGS & LOAN ASSOCIATION OF KINGSTON

293 WALL ST. PHONE 4320.

"Torpedo" Styling has taken America by storm

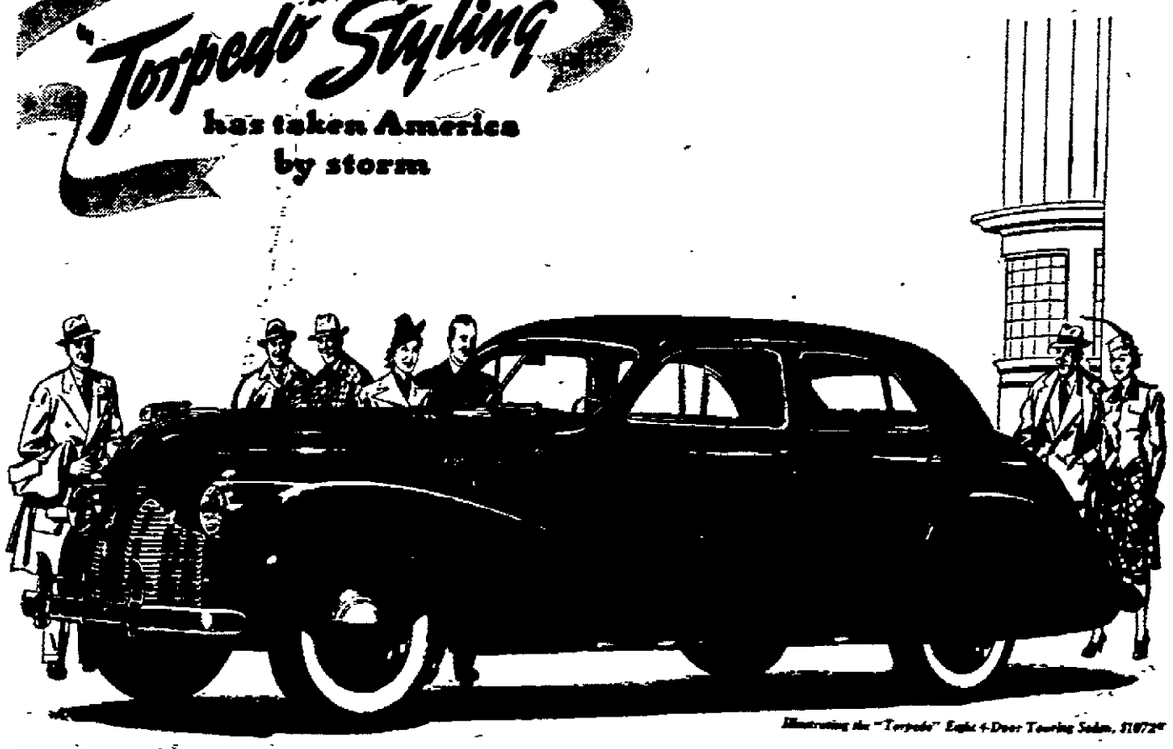

Illustrating the "Torpedo" Eight 4-Door Touring Sedan, $1072*

If it isn't a Pontiac it isn't a "Torpedo"

NO, "Torpedo styling" isn't a term like "four-wheel brakes" or "safety glass." It doesn't denote a development that's industry-wide—*as yet!* It's the colorful phrase that America adopted to describe the boldly different beauty of the biggest, smartest, most luxurious Pontiac ever built.

Without that sparkling jewel-like front-end and its cresting Silver Streak—without those flaring fenders fore and aft, it could only be "just another car." But NOT A PONTIAC "TORPEDO"—with its rich interior luxury and the thrilling, thrifty eight-performance for which Pontiac is renowned. So when you can't resist the urge to own an eight with "Torpedo" styling, come in and get the *only car* that has it—the leader of Pontiac's 1940 line of 17 sixes and eights . . . *all* supremely smart and brilliantly beautiful!

PONTIAC SIX PRICES BEGIN AT $783

*Delivered at Pontiac, Mich. Transportation based on rail rates, state and local taxes (if any), optional equipment—white sidewall tires and accessories—extra. Prices subject to change without notice.

PONTIAC "TORPEDO" PRICES BEGIN AT $1016

A SPECIAL PONTIAC VALUE

Pontiac for Pride and Performance

PONTIAC BROADWAY GARAGE, INC.

E. G. BOESSNECK, Pres.

708 Broadway. Phone 699. Kingston, N. Y.

CHESTNUT STREET GARAGE, Chestnut St., New Paltz, N. Y.

ANNOUNCING NEW LOWER PRICES on GOODYEAR TIRES

QUALITY FEATURES of the world's most popular tire

100% ALL-WEATHER TRACTION—proved safest for a quarter century.

LONG NON-SKID MILEAGE—flat thick tread—wide riding ribs—more rubber on the road.

QUICK STOPPING AND STARTING—deep non-skid blocks in center of tread for firm grip.

NO SLIP ON CURVES—heavy shoulder blocks resist sliding.

TOUGHER TREAD—compacts when inflated, increasing resistance to cutting.

GREATER BLOWOUT PROTECTION—new stronger low stretch Supertwist cord in every ply.

SMART APPEARANCE—prismed sidewalls, wide decorative ribs.

IN the face of rising prices of crude rubber and other raw materials, Goodyear has been able, through factory and sales economies—to reduce tire prices, bringing the cost of the famous "G-3" All-Weather . . . the world's most popular tire . . . down within the reach of new millions!

New low prices are on all Goodyear tires and read like five years ago! You now get the Greatest Tire Values in Goodyear History!

Our stock is all new, factory-fresh—no "seconds," blemished, or shop-worn tires. So—buy now. Get the world's favorite tires—and get Big Extra Savings.

HERE ARE THE NEW LOW PRICES on "G-3" ALL-WEATHER

4.75-5.00-19	$8.33
5.25-5.50-18	9.32
5.25-5.50-17	10.22
6.00-16	11.12
6.25-6.50-16	13.50

with your old tire

OTHER SIZES IN PROPORTION

BERT WILDE INC.

632 BROADWAY — PHONE 72

ASSOCIATED PRESS PICTURE NEWS

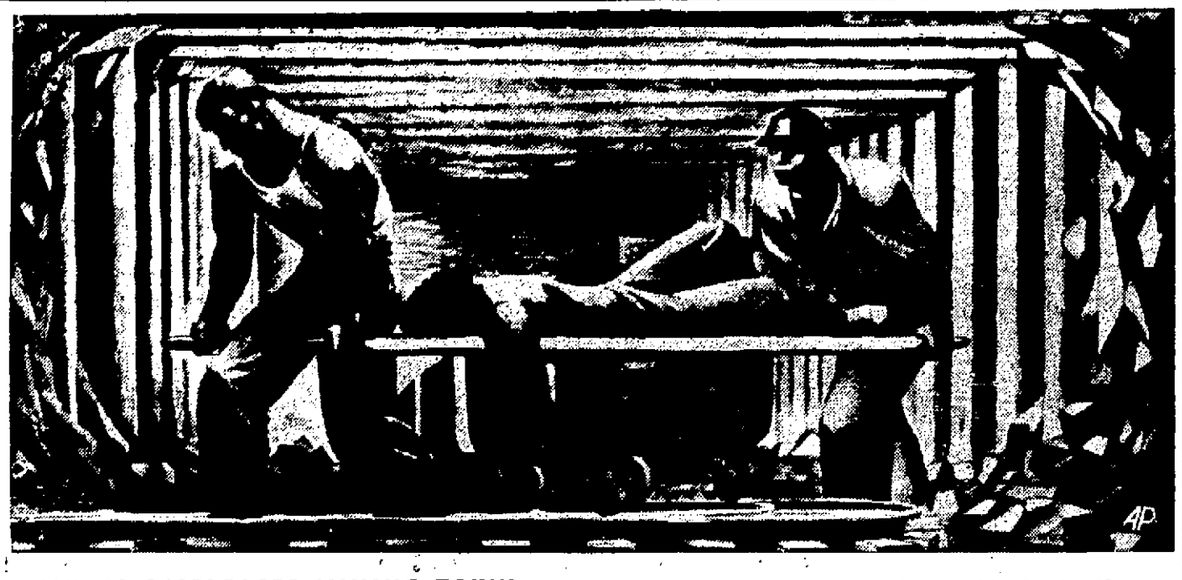

MURAL DISPLEASES MINING TOWN—"Ghastly" was used to describe above mural, designed by Fletcher Murray of Los Angeles for painting in the new Kellogg, Idaho, postoffice. Miners' groups and chamber of commerce plan protest to congressmen.

PRINCIPAL TALK: FOOTBALL—This being the football season, a "gab" session in the Fort Worth, Tex., office of H. N. "Rusty" Russell, seen with Buster Roach (left) and Armando Torres, concerns football. Mr. Russell is principal and coach at the Masonic Home in Fort Worth, where the orphaned lads year after year turn out grid teams that set state records.

DONE WITH A MIRROR—Mirrored reflection shows why Actress Irene von Meyendorf is popular with Nazi film fans.

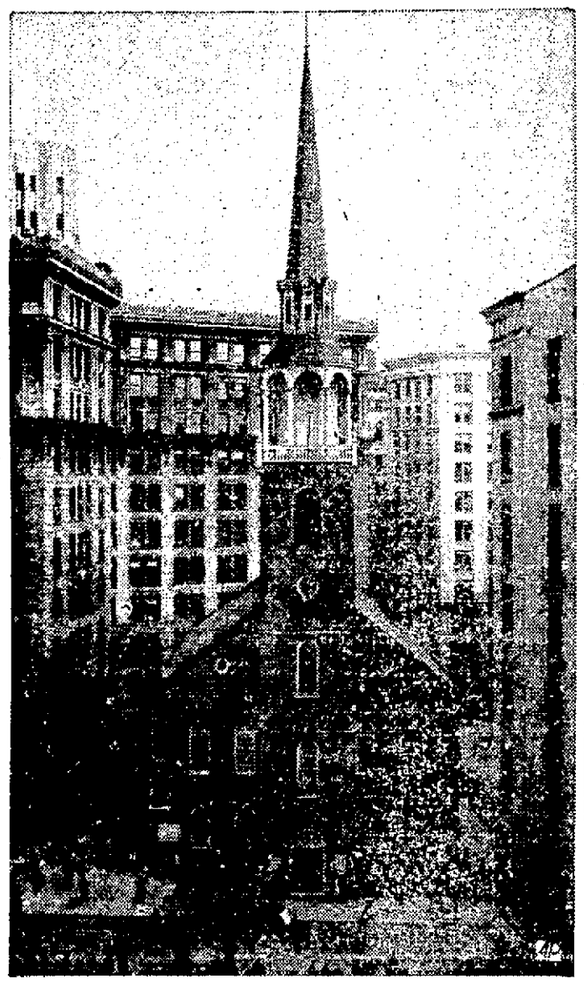

SHRINE OF PATRIOTS—Recent razing of a building opposite now lets new light fall on the Old South Meeting house in Boston, historic structure where colonial patriots met in the stirring days before the revolution.

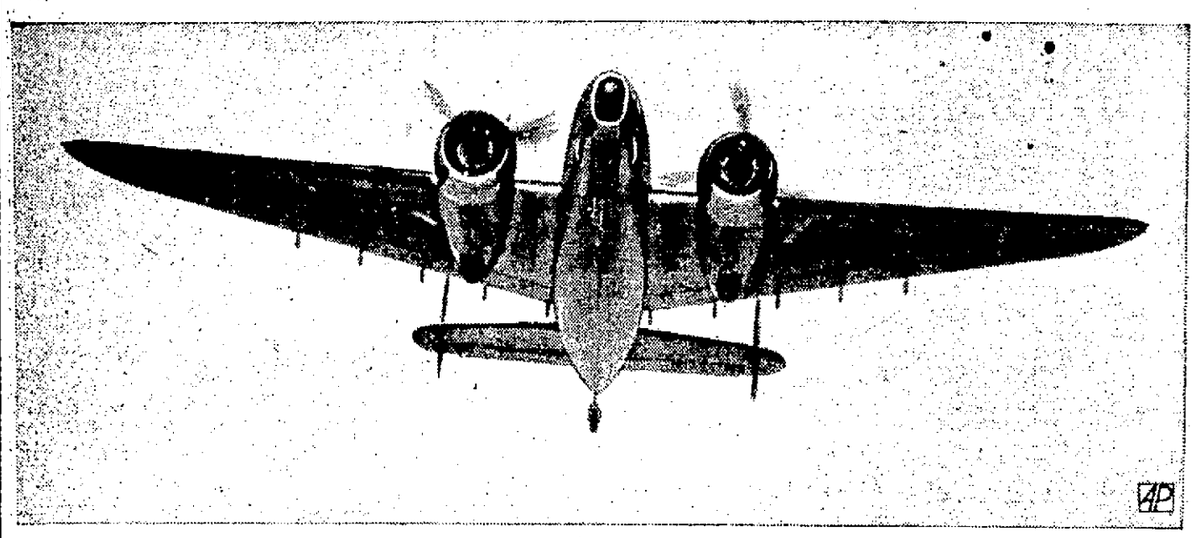

'MADE IN USA' FOR BRITAIN—Shown in a test flight before being dismantled for shipment to England is a big twin-motored Lockheed-built bomber, one of the several hundred such planes ordered by England for use in the war.

HOODWINKS—Grandma never saw a knitted hood like this, streamlined for 1939 wear. The girl is Marguerite Chapman.

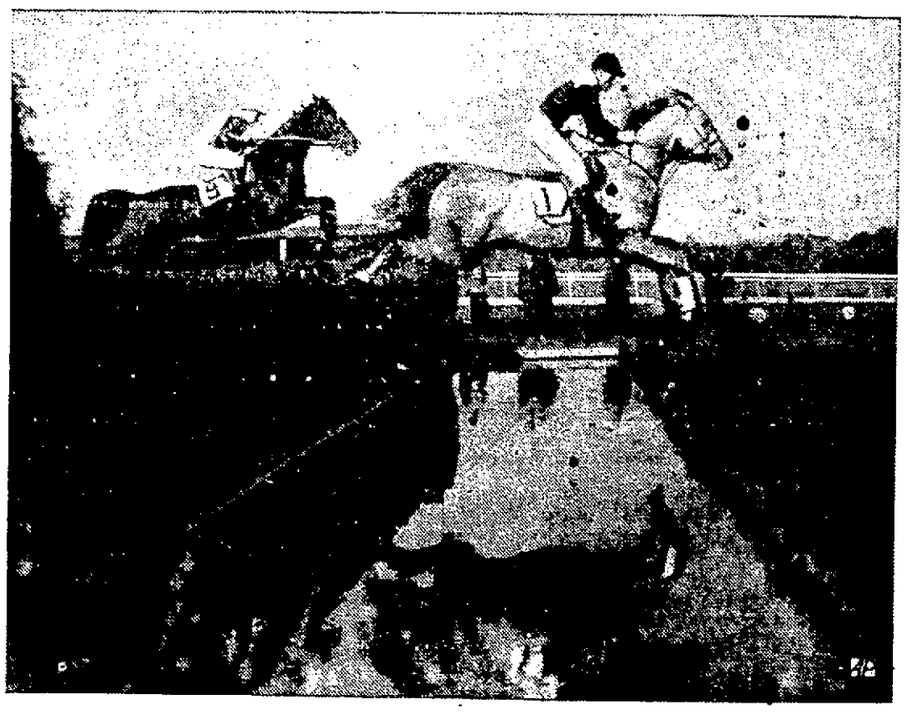

TAKE OUR WORD FOR IT—There are three horses in this picture, though you may have trouble believing what you can't exactly see. Just back of J. C. Brady's Bold Stroke (No. 1), clearing a water jump at Belmont Park, N. Y., is an unidentified horse. Parma (No. [illegible]), about to clear the hedge, is owned by L. W. Robinson. Bold Stroke finished second.

DOG DOES HIS SHARE—Search for "wounded" soldiers, the carrying of medical supplies are part of the training given Airedales by Col. E. H. Richardson (above) in Surrey, England, to fit the dogs for possible service at the front.

CHIC—What to wear and how to wear it, at a National Horse Show, is well shown by social Mrs. John Hay "Jock" Whitney, herself a horsewoman of ability. On this occasion in New York, Mrs. Whitney was content to sit on the sidelines.

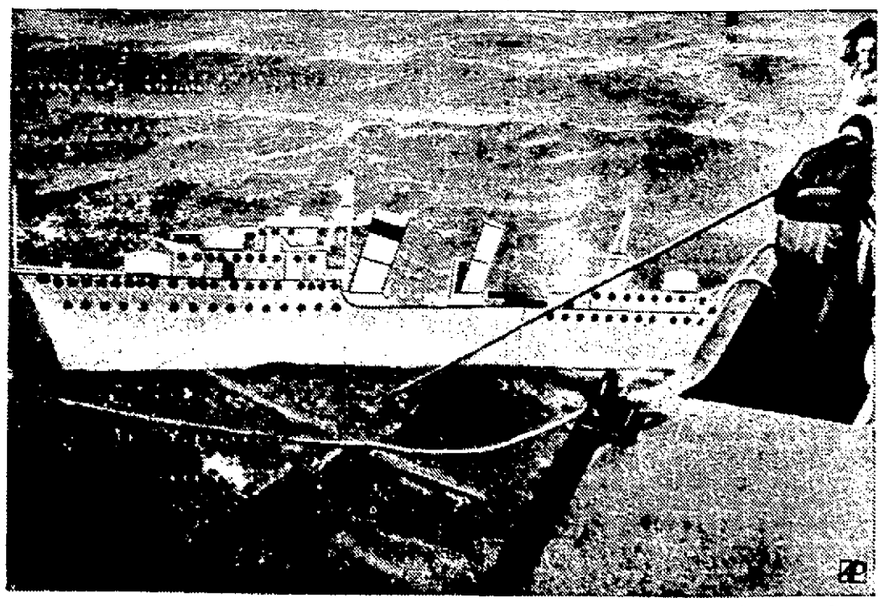

GUNNERS TRIED, AND MISSED—Seamen alongside give some idea of the size of a "cruiser target," two feet high and eight feet long, used off Old Point Comfort, Va., for gun practice. The gunners, firing 155mm. guns from 1,090 yards couldn't hit the target which was this small so as to simulate long-range firing. A mine crew had better luck blasting the "cruiser."

THE JOB'S DONE—That plume of spray means that a 40-inch mine, exploded by land controls, has hit a "cruiser target"—a dummy two feet high by eight feet long. The dummy was towed through a mine field laid off Old Point Comfort, Va. When this "enemy" was sighted, men at shore controls checked position and pulled a switch, setting off mine charted for that position.

MARLBOROUGH

Marlborough, Nov. 14—Miss Nellie Swartz recently entertained Miss Martha Poyer of Brooklyn.

Mrs. B. F. Ceeire is confined to her home by a heart attack suffered on Thursday evening.

Miss Loretta Berkery of New York spent Tuesday at the home of her mother, Mrs. Michael Berkery.

Miss Kathleen Casey of New York spent the week-end at the home of her father, John Casey.

Mr. and Mrs. Charles Barry entertained Mr. and Mrs. Frank Aldbeck and daughter, Joan, of Bayonne, over the week-end.

Miss Mildred Van Aken and Patrick Newell spent Sunday at the home of Mr. and Mrs. Thomas Newell on Birdsall avenue.

Miss Constance Ferguson, a nurse in the Cornwall Hospital, spent Wednesday with Dr. and Mrs. A. S. Ferguson.

The Rev. and Mrs. Claude McIntosh entertained recently Mr. and Mrs. Oliver Howell, of East Moriches, L. I.

Mr. and Mrs. Michael Ruzzle spent the week-end at the home of Mr. and Mrs. Van Allen Salisbury. On their return home to Catskill their daughter returned home with them after spending the past few weeks at the home of her grandparents.

Miss Virginia Herberich, a member of the high school faculty of Middletown Academy, spent the week-end at the home of her parents, Mr. and Mrs. Bernard Herberich.

Mrs. Hugh Lucy is able to get around her room after receiving painful although not serious injuries a week ago when she fell in the back yard of her home.

Miss Lorraine Walsh, daughter of Mr. and Mrs. Frank Walsh, of the South Road, returned to her home from the Hospital for the Ruptured and Crippled Children in New York, where she has been a patient for the past several weeks.

Mrs. Rodney Harrison of Garrison has been spending the past two weeks at the home of her mother, Mrs. George DuBois.

Mr. and Mrs. Charles Quinn and family recently visited their son, Charles, who is a student at Albany State College.

Mr. and Mrs. Elmer Cruver and children of Newburgh recently visited at the home of Mr. and Mrs. William Quinn and family.

The annual Red Cross drive opened on Saturday and will continue until Thanksgiving Day. Mrs. A. S. Ferguson, local chairman, has named a corps of workers to assist her in the drive and include, Mrs. Grace Graves, Mrs. Frank Pembrook, Mrs. Malcolm Dunlop, Mrs. Edmund Shortt, Miss Ruth Norton, Miss Emily Pattison, Miss Dorothy Baxter, Miss Frances Ferguson and Miss Jane Flannery.

Mr. and Mrs. C. Dorhman and son, of Highland, called on Mr. and Mrs. James Hannigan Friday evening.

Miss Marion Casey, student nurse at St. Frances Hospital, Poughkeepsie, spent the week-end at the home of her parents, Mr. and Mrs. Jack Casey.

On Thursday evening in the home of Mrs. Roy Barry on Main street, the Catholic Daughters will hold their social for members only.

Mrs. Hunter DeWitt returned to her work as attendance officer in the Marlborough Central School Monday after recovering from her recent operation for appendicitis. During her absence, Mrs. Adelaide H. Wilkie of Milton was temporary attendance officer.

Trooper W. B. Martin, who has been stationed in Marlborough since the latter part of May, has been taken off duty and returned to the barracks at Sidney.

Plans are under way for the annual turkey dinner sponsored by members of St. Mary's parish on Thanksgiving eve, November 22, in the church hall. The tickets are on sale at $1 each and may be purchased from members of the congregation, or may be purchased the night of the dinner. Following the dinner, dancing will be enjoyed and refreshments on sale.

Our Growing Population

The following births have been reported to the Board of Health:

Mr. and Mrs. J. Richard Showers of 25 South Prospect street, a daughter, Martha, in the Benedictine Hospital.

Mr. and Mrs. William J. Martin of 136 Cedar street, a daughter, Dianne Elizabeth.

Mr. and Mrs. Victor Komasa of 219 East Union street, a son, John Francis.

Astronomical Distances Must Be Re-Surveyed

Discovery of a special bending of starlight near the time of sunrise and sunset, due apparently to peculiar waves on top of Earth's atmosphere, has been announced at Columbia university.

The discovery affects the basic measurements as astronomical distances. It shrinks the estimates of the size of the Milky Way, and indicates that many stars familiar to the naked eye are two or three times nearer than has been believed.

About 5,000 stars are affected. They are the stars whose distances were supposed to have been accurately measured by ordinary engineering surveying methods. The nearest of these, such as Proxima Centauri, the closest star, distance four and three-tenths light years, are only slightly affected. But the error rises rapidly with increasing distance.

The discovery was made by Prof. Jan Schilt, head of Columbia's Rutherford observatory.

It has long been known that bending occurs when light passes from empty space into the atmosphere. But Professor Schilt has found a new bending.

The twist affects astronomy's measurements of star distances because many of these are taken near sunrise and sunset.

Accurate measurements of these distances are astronomy's yardstick for calculating the distances to the millions of other stars too remote for surveying.

Melville Appointed To State Committee

Commander John Melville of Kingston Post of the American Legion has just received word from Adjutant Maurice Stember of the State Department of the American Legion, of his appointment as a member of the aviation committee. The communication adds that it was hoped Commander Melville would accept the appointment.

Commander Melville said today that he had notified the state adjutant that he had accepted the honor extended him.

This is the first in 20 years that a commander of the local Legion Post has been honored by being appointed a member of a state committee.

Mrs. Gurnett Shows Improvement After 'Iron Lung' Help

Marlborough, Nov. 14—Mrs. Bertha Gurnett of this village who has been in an iron lung at St. Luke's Hospital, Newburgh, was reported today noticeably improving from the effects of an electric shock she received in her home last week.

Mrs. Gurnett, neighbors reported, received the shock last Thursday evening in her home on Grand street when with wet hands, she attempted to plug in her electric washing machine. She was first given treatment in her home and then rushed to the hospital.

Mrs. Gurnett, who operates a beauty shop in the village, was reported removed from the iron lung this week and is making effective recovery from the shock, which according to reports, partly paralyzed her temporarily.

Grappling Work Is Intensified In Search for 5

(Continued from Page One)

ice house. He saw 25 or more decoys in the bottom of the boat, he said.

William S. Riley, one of the members of the apparently ill-fated hunting party, was married to the former Katherine Anderson, daughter of Mr. and Mrs. Fred Anderson of this city, and brother of Lieut. Fred Anderson, graduate of West Point, and former student of Kingston High School.

Dr. John F. Redmond was a resident of Catskill for a number of years. He recently bought the William Palmatier residence in that village, where he lived with his wife and son, Terry.

James Frank Roe is the son of Mr. and Mrs. Percy H. Roe of Jefferson Heights, Catskill, and was widely known in the village.

Dr. Herron practiced dentistry at Stamford and Earl C. Loudenslager, the local man, was widely known among dentists of the Hudson valley area.

Officials were natified yesterday that Miss Pauline Moore and her brother, Jay, of Germantown, reported hearing cries of help at intervals from 9 o'clock to 9:45 o'clock Saturday night. Miss Moore said the cries appeared to come from the Catskill side of the river and this fact is apparently influencing the officials to concentrate their grappling efforts on the west side of the river.

Various Chairmen Given For Junior League Show

The Junior League revue, "Televisions of 1939," is to be given on December 8 at the municipal auditorium for the benefit of the bureau, which has been the project of the league for the last two years.

General chairman of the show is Mrs. Kenneth LeFevre. She has announced the following chairmen: Vice chairman, Mrs. John Krom; tickets, Mrs. Leon Chambers; program, Mrs. William Fuller; music, Mrs. Harry LeFevre, Jr.; stage manager, Miss Mary Staples; lights, Mrs. John Hilton; arrangements, Mrs. Alfred Schmid; talent, Mrs. Jacob Tremper; ushers, Mrs. Eloise Lovatt, and make up, Miss Emily Hoysradt.

Tickets are now on sale. They may be obtained from any member of the Junior League, or by phoning 2771.

LYONSVILLE

Lyonsville, Nov. 14—Mr. and Mrs. Fred Oakley spent last Wednesday in Kingston.

Mr. and Mrs. William Davies entertained relatives from Briar Cliff over the week-end.

Mrs. James Davis and family spent Saturday with her parents, Mr. and Mrs. A. Sherman of Ellenville.

Mr. and Mrs. Ray Davis entertained several callers from Kingston Sunday afternon.

Mr. and Mrs. Joseph Burgher spent the week-end with relatives and friends at Poughkeepsie.

Mr. and Mrs. Fred Oakley and Mr. and Mrs. Kenneth Oakley and son entertained relatives Sunday.

Mr. and Mrs. Charley Smith entertained relatives from Yonkers over the week-end.

Mr. and Mrs. James Davis and family, Mr. and Mrs. Peter Davis entertained relatives from Poughkeepsie Sunday.

Mr. and Mrs. James Davis and family called on Mr. and Mrs. Ray Davis Sunday evening.

A most acceptable Christmas or anniversary gift is a carving in fine grained mahogany. Human and animal figures seriously or humorously treated are most popular.

SOCIAL ACTIVITIES

SOCIETIES • CLUBS • PERSONALS

Labor School Plans Party for Saturday

The Hudson-Shore Labor School West Park will hold its first ommunity dinner and party on aturday evening, November 18, at o'clock.

Following a turkey dinner the vening's entertainment will be in harge of Mrs. Esther Peterson of ew York. There will be folk ncing, singing and impromptu ramatics in which everyone will ve an opportunity to participate. iss Josephine Diaz, a student of st summer's school will enterin with Spanish songs to the acompaniment of her guitar. Miss ara Lee Fletcher of Vassar Colge will accompany the songs and ncing. Other Vassar students ill assist with serving. Reservaons should be made with Miss oris Prenner by Friday morning.

Jewish Education Meeting

All parents interested in Jewish ducation are requested to attend meeting at the Kingston Hebrew chool this evening at 8 o'clock. he progress and new developents of the school will be disussed. A social hour will follow e meeting.

Married Women in Play

"Flash of Red," by Thomas Tagri, will be presented Thursday fternoon at the YWCA by the embers of the Married Women's lub at their regular meeting. hose taking part in the play will Mrs. Thomas W. Reynolds as rs. Van Astor, a prominent soety woman; Mrs. Ralph Harper Miss Minnie Massey, an old aid; Mrs. John Kelly as Mrs. Ele Smith, a young bride; Mrs. eynold Becker as Florida, a colred matron; Mrs. Dorr Monroe Sadie, a shop girl; Mrs. Rayond Quackenbush as Sally, anher shop girl; Mrs. R. R. Gross Bridget O'Toole, Mrs. Van Asr's houseekeeper; Mrs. Clyde Hutn as Countess Anova, a mysteris Russian; Mrs. S. Maxwell Tayr, as Miss Masters, the store dective, and Mrs. Charles Terwilliir as Hilda, a Swedish charwoan

The play will follow the regular usiness meeting at 2:30. It has en coached by Mrs. Ellis T. ookwalter and Mrs. Weldon Meuskey. Tea will be served folving the program with Mrs. hn Wilson and Mrs. Walter Fosr as hostesses.

Twentieth Century Club

The Twentieth Century Club et Monday afternoon at the ome of Mrs. B. C. Van Ingen on Pine street. Roll call was anwered by Mrs. Maynard Mizel and Mrs. Robert Sisson with pars on Spain. Mrs. Thomas Edonston gave a fine review of the iography of Thoreau by Henry ndel Canby, which proved of reat interest to the club. The ext meeting will be November with Miss Ella Bernard as postess at her home, 338 Albany venue.

ONE TIN POPS 9 to 10 QUARTS of Delicious JOLLY TIME POP CORN GUARANTEED to POP

SOCIAL PARTY
EVERY TUESDAY EVENING
8:15 P. M.
PYTHIAN HALL
574 Broadway, Kingston, N. Y.
Auspices of
Kingston Lodge, No. 970, Loyal Order of Moose.

SOCIAL PARTY
WEDNESDAY
November 15
St. Peter's Hall
ADAMS STREET
STARTING TIME 8:30 P. M.
ADMISSION 25c

Fur Coats Made New Again
1. All Edges Repaired
2. New Lining
3. New Loops & Buttons
4. Glazed
$15
Fur Coats Remodeled at Reasonable Prices
NEW FUR COATS ON SALE
Remodeling, Repairing, Glazing Reasonable
Hudson Bay Fur Shop
302 Fair St., Kingston, N. Y.
Phone 2786-W.

Assembly Dance Invitations Out

Approximately 300 invitations have been issued for the first Assembly dinner dance of the season at the Governor Clinton Saturday, November 25, at 8 o'clock.

Music for the dancing will be furnished by Jan Campbell and his NBC orchestra.

The assembly committee arranging for the dance is: G. Wallace Codwise, Harold F. King, Thomas A. Horton, Bruce Winne, Robert Herzog, Robert R. Rodie, Shephen D. Hiltebrant, Jacob H. Tremper, William T. Fuller and Burton S. Davis.

Every-Adickes

Miss Eleanor Mildred Adickes, daughter of Mr. and Mrs. Theodore Adickes of Tillson and James Every, son of Louis Every of 36 Prince street, this city, were united in marriage Sunday afternoon at 3 o'clock by the Rev. Russell Damstra, pastor of the Reformed Church of the Comforter. Miss Marie Rudolph of Astoria, L. I., and Vincent Harris of this city were the attendants. The bride wore white satin with a finger tip veil and carried white chrysanthemums. Her attendant wore peach taffeta and carried bronze chrysanthemums. Olaf Sande and Seymour Coutant were the ushers. Paul Barnum, organist of the church, played appropriate wedding music. A reception for a small number of close friends and relatives followed at the home of the bride's parents. After a wedding trip to New York city the couple will reside at 234 Smith avenue.

Fair Closes Wednesday

The annual fair of the Rondout Presbyterian Church will close Wednesday evening with the serving of a turkey salad supper. Serving will begin at 5:30 p. m.

Entertained at Cards

Mrs. Harmon Borfitz of 183 Elmendorf street entertained Monday Night Club at her home last evening. Those present were Mrs. Howard Hornbeck, Mrs. Olga Decker, Mrs. Andrew Lemister, Mrs. William Lifer, Mrs. Ernest Amell. Mrs. Lifer assisted the hostess.

Sorosis Sees Pictures

Sorosis deviated from its regular form meeting on Monday by holding an evening meeting to which members were privileged to bring guests. The meeting was held at the home of Mrs. William J. McVey on Tremper avenue. Motion pictures were shown through the courtesy of the New York Telephone Co. Next meek will resume the afternoon meetings with Mrs. Howard A. Lewis hostess at her home on West Chestnut street.

Celebrating Birthday

Constance, daughter of Mr. and Mrs. John Egan of Fair street, will celebrate her sixth birthday today with a party at her parent's home. Her guests will be Helen Kukuk, Peter and Michael Rakov, Polly LeFever, John and Susan Phelan and Robert Egan.

Personal Notes

Mr. and Mrs. William Lawton of Crown street have opened their winter home at Sarasota, Fla.

Robert Chambers, a student at Albany Law School, spent the week-end with his parents, Mr. and Mrs. Adelbert H. Chambers at Maple Lane Farms.

Mr. and Mrs. William Dooley of Fairview avenue celebrated their 50th wedding anniversary on Saturday.

Captain and Mrs. Hiram Blake, who have been spending some time with their son-in-law and daughter, the Rev. and Mrs. Maurice W. Venno of Green street have returned to their home at Cape Rosier, Me. The Rev. and Mrs. Venno and daughter, Anne Blake Venno, accompanied Captain and Mrs. Blake to Boston, Mass., on Monday. They will return home today.

Miss Lucinda Merritt of Emerson street and Mrs. Harry Parker Van Wagenen of John street are in Rochester attending the annual meeting of the State Federation of Women's Clubs.

Card Party

The Ladies Auxiliary of the Fourth Ward Republican Club will hold a public card party tonight at the club, 460 Delaware avenue.

Rummage Sale

The women of the Clinton Avenue M. E. Church will hold a rummage sale at 555 Broadway, Wednesday and Thursday of this week.

Cornell Hose Meeting

Regular meeting of Cornell Hose Company will be held this evening at 8 o'clock. All members are requested to be present. Refreshments will be served after the meeting.

at RACHEL'S in Saugerties
We Can Secure for You Any
COAT...SUIT...DRESS
You See Pictured in Any Magazine .... Newspaper .... Advertisement ....
We can secure for you any garments featured in publications such as Vogue, Harper's Bazaar, McCall's, New Yorker, N. Y. Times, etc.
This is a Personal Service for which there is no charge.
RACHEL'S MAIN ST., SAUGERTIES OPEN WED. EVENINGS

Armistice Day Exercises at Michael School

Freeman Photo

Armistice Day exercises were held at the Myron J. Michael School Friday afternoon, and as a feature of the program the Charles de la Vergne history, medal and the Myron J. Michael English prize were awarded. The English prize was presented to Hilda Kinch and the history prize to Seymour Werbalowsky. In the above picture are left to right: Roger Loughran, who presented the de la Vergne medal; American Legion Commander John Melville, Seymour Werbalowsky, Mayor C. J. Heiselman, Hilda Kinch, Charles de la Vergne, former Superintendent of Schools B. C. Van Ingen, Frank L. Meagher, principal of the Myron J. Michael School, and Arthur J. Laidlaw, superintendent of schools.

MODES of the MOMENT

By ADELAIDE KERR

Here's a robe for lazy hours made of quilted cotton printed with an all-over pattern in tawny tones of rust and yellow. Gold buttons fasten it and a gold buckle clamps its fabric belt snugly about the figure.

Cauliflower has become a staple crop with market gardners and truck farmers, but methods of planting, growing, packing, and preserving the crop have changed since the earlier days. Motorized machines do much of the work that was done at first by hand.

World' Fair creations in glass furniture are interesting, but unless both the weight and cost are greatly reduced, Mrs. America will continue to buy mahogany. She still likes chairs that she can move all by herself.

Home Service

Teach Yourself French As a Cultural Asset

You don't know French? A weak spot in your culture these days!

In the papers, at the news-reels, in social life, French words frequently appear—and it's embarrassing not to recognize them when correctly pronounced, to have to ask what they mean!

In COMMUNIQUE (an official communication) you have the French "u," the accented E. To pronounce "u," fix lips and tongue to say "oo," but instead say "ee," making the sound "yu." The E gets an "A" sound. Now say the whole word KO-MYU-NI-KAY. Easy, isn't it?

POILU (the popular name for a French soldier) has, besides the "u," the vowel diphthong "oi." The rule is to pronounce both vowels rapidly, making a "WA" sound. The word—Pwa-Lyu.

And you'll find just these three points give you the key to many words? At a restaurant you tell your escort you want CAFE NOIR (black coffee), calling it KA-FAY NWAHR. PUREE (a thick soup) is PYU-RAY.

To know all the pronunciation rules, acquire a good vocabulary, study our 32-page booklet. Explains basic grammar, includes words often used in travel, shopping, dining.

Send 10c in coin for your copy of TEACH YOURSELF TO SPEAK FRENCH to Kingston Daily Freeman, Home Service, 635 Sixth avenue, New York, N. Y. Be sure to write plainly your NAME, ADDRESS, and the NAME of booklet.

Parent-Teacher Ass'n

School No. 5

The November meeting of the P. T. A. of School No. 5 will be held on Tuesday, November 14 at the close of school. The following program will be given by pupils of the 7th grade: Jig-Jag Band, Rawlson Delaven, Joseph Wolf, William Post; recitation, John Terpening; history lesson, Anne Donovan; piano duet, "One Summer's Day," by Maida Richens and Bernice Tucker; tap dance, on roller skates, by Emma Barnes; trombone solo, "Wishing" and "Lilacs in the Rain," Harry Stetzel Mrs. Simpkins, President of Federated Council will be our guest speaker. Mothers wishing to bring small children may do so as arrangements have been made to take care of them.

Lake Katrine Unit

The regular monthly meeting of the Lake Katrine Parent-Teacher Association will be held at the schoolhouse on Tuesday evening, November 14, at 8 o'clock.

In celebration of National Book Week, which opened November 12, the speaker will be Miss Florence E. Lane, librarian of the New Paltz Normal School, whose topic will be "The Value of Reading." The meeting will be in charge of the Lake Katrine Home Bureau and their book chairman, Mrs. Edward Sagendorf of Mt. Marion, will introduce Miss Lane. The current books of the local book clubs will be exhibited.

Miss Lane will be accompanied by Miss Ruth Mack Havens, head of the kindergarten department of the New Paltz Normal School and a specialist in child literature. Miss Havens will speak to the children in the upper grades of the school in the afternoon. It is the custom of the Lake Katrine P.-T. A. to bring to the children a speaker of their own each year, and they feel fortunate in having secured Miss Havens. On Wednesday, November 8, Miss Havens spoke in Poughkeepsie at the Governor Clinton School on "Books and Toys Suitable for Children in the Elementary Schools." This talk was sponsored by the Parent-Teacher Association of the Governor Clinton School.

Good Taste Today

by

Emily Post

(Author of "Etiquette," "The Personality of a House," "The Blue Book of Social Usage," etc.)

If You are Speaking English—

Dear Mrs. Post: Late in the summer your answer in the newspaper to some one who asked about the use of foreign phrases in American conversations was that best taste rarely uses a foreign word when there is an English equivalent. Please explain why Americans constantly use such words as detour, corsage, boutonniere, noblesse oblige, charge d'affaires, coiffure, bon voyage, au revoir, de trop, faux pas, and dozens of others, when in each instance there is a word in our own language that has the same meaning?

Answer: Detour has become a plain American word. It means more than roundabout road—it means this is the road you must take. Personally, I dislike the word corsage, if "flowers to wear" can be used. But corsage is at times more practical than "an arrangement of flowers to be worn on the bodice of a woman's dress." I like "a flavor for his buttonhole" but boutonniere means more than that when describing the neat arrangement of white flowers for the ushers at a wedding. Noblesse oblige cannot be translated into an equivalent less than "the moral obligations which good breeding impose." Charge d' affaires has no English equivalent. "The diplomat in charge of embassy or legation during absence of ambassador or minister" is scarcely practical! "Hairdressing" or the new word "hair-do" are much better than coiffure, and best of all, "the way she does her hair." All people say, or at least write bon voyage. But "happy journey" is more sensible. "Come back soon," or "Hope to see you soon" are both certainly more friendly and sincere than au revoir—if you are speaking English. Faux pas and de trop are actually tabus of taste.

Addressing a Note of Sympathy

Dear Mrs. Post: John Smith is married. His mother died, and I wish to write a note of sympathy. Shall I address the envelope to Mr. and Mrs. John Smith or just to Mr. John Smith since it was his mother who passed on? Also, John Smith has a married sister, Mrs. William Jones. Shall a note of sympathy be addressed to her alone or to Mr. and Mrs. William Jones?

Answer: You shouldn't address a personal note to Mr. and Mrs. Smith. But you may either send it to John Smith or to his wife, depending on circumstances. That is, if you know Mrs. John Smith very well and John Smith only slightly, your natural impulse would be to write to the wife and ask her to tell her husband how sorry you are. But if you know them equally well, you write to him alone. The same is true of the sister.

(Released by The Bell Syndicate, Inc.)

The important rules concerning correspondence—letters of condolence, invitations and so on—are set forth in Emily Post's booklet, "The Etiquette of Letter-Writing." Send for it, enclosing ten cents. Address Emily Post, c/o this newspaper, P. O. Box 75, Station O, New York, N. Y.

Children rave about DRAKE'S COOKIES 10¢
Nourishing, wholesome and fresh
DRAKE'S CAKES
GUARANTEED FRESH

FITTED TO GO PLACES
Do your feet leap into action at work or play...eager to go places...do things? Be done with dog-tired feet...Get Walk-Fitted in Bostonians today...*feel right look right in Walk-Fitted* BOSTONIANS.
$7.00 & $7.50
FOOTSAVERS . . . $10
TREADEASY—Shoes for Women — $6.85
HENRY LEHNER 38 North Front St. One door from Wall St.

UMM!.. REAL BUTTERSCOTCH FLAVOR!
EASY TO MAKE, COSTS LITTLE
IT'S MY-T-FINE
MY-T-FINE DESSERT
BUTTERSCOTCH FLAVOR
MY-T-FINE DESSERTS
CHOCOLATE - BUTTERSCOTCH - NUT CHOCOLATE - VANILLA - LEMON PIE FILLING

"THE HOUSE OF QUALITY"
STOCK-CORDTS INC.
KINGSTON, N.Y.
76 – 86 BROADWAY
FURNITURE – RUGS – DRAPERIES
Mothers say:
"MORE HELP THAN A MAID!"

THIS NEW BABY SWING
GIVES EXERCISE GALORE!
Leg Capacity
6 MO.—3 YRS.
Seat adjusts to Leg Length.
Hardwood Tray
Folds Easily
$3.95
FOR THE BABY'S ONE-ROOM APARTMENT!
Nursery Necessities that make baby's life comfortable and mother's life easier.
KIDDIE-KOOP | KIDDIE-BATH

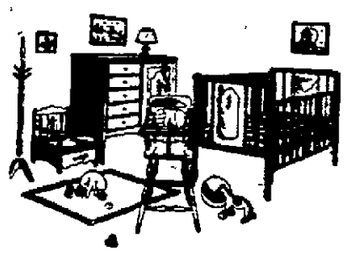

CRIBS
CHESTS
PLAYARDS
STROLLERS
GO-CARTS
SCREENS
HIGH-CHAIRS
NIGHT TABLES
CHIFFOROBES
NURSERY CHAIRS

Get on the GLAMOUR SCHEDULE
"because you love nice things"

in Van Raalte's Dollar Line
SHEERIO — A beautiful evening stocking in three girdle length. Two thread weight.
MYTH — Glamorously sheer, surprisingly strong. Three girdle length. Three thread weight.
ILLUSION — Strong but sheer appearing, three girdle length. Four thread weight.
Kay-May Shop
271½ FAIR ST. TELEPHONE 122.

for every livelong hour —
Stryps Underbeauties by Van Raalte
"because you love nice things"

(A) SLIP—slinky moulded of sleek stryps will never cling to skirts 1.85
(B) GOWN—princess type, beautifully fitted through the waistline with softly falling skirt.... 1.85
(C) BANDEAU of extra heavy stryps firms and molds your best youthfully 65c
TRUNK — with elastic waist band—very popular in stryps 65c
Kay-May Shop
271½ FAIR ST. TELEPHONE 122.

CLASSIFIED Advertisements

(No Advertisement Less Than 10c a Day With Minimum Charge of 35c)

ALL ADS CARRYING BOX NUMBER ADDRESSES MUST BE ANSWERED BY LETTER OR POST CARD. THE FREEMAN WILL NOT BE RESPONSIBLE FOR MORE THAN ONE INCORRECT INSERTION OF AN ADVERTISEMENT IN THESE COLUMNS

REPLIES

The following replies to classified advertisements published in The Daily Freeman are now at The Freeman Office:

Uptown

CB, GH, OF, RK, SRS, 100, DC, XW

Downtown

ES, Store

ARTICLES FOR SALE

A BARGAIN—in rebuilt motors, sizes up to 20 horsepower. Carl Miller and Son, 674 Broadway.

A-1 DRY WOOD—$2 load. Phone 3188-W. John Lynch.

AMERICAN ORIENTAL rug, 7'9" x 10'9", $25. 251 Wall street.

A-1 PAINT—$1.40 gal. Bankrupt stock. Kingston Used Furniture Co., 75 Crown street.

APPLES—50c; sweet cider, 10c gallon, barrel $4. Cider pressing done. Byron Baker, phone 32-J-1.

APPLES—McIntosh, Golden Delicious, 40 cents to $1 bushel, bring containers; Rickenbacker car, five-passenger, good order, cheap. French Farm, Rifton.

ATTENTION—wrist watches, finest makes, $5 up; guaranteed. Schwartz's, 70 North Front. Open evenings.

ATTENTION CHURCHES! We will electrify and amplify your present reed organ at small cost. Frederick C. Winters, 231 Clinton avenue.

ATTENTION! I am forced to sell my entire stock of Janol household products at wholesale price to raise cash. A. J. White, 33 Abruyn.

BABY CARRIAGE—good condition. Inquire 79 West Union street.

BABY GRAND PIANO—excellent condition; cheap. Box Piano, Uptown Freeman.

BARBER SHOP—two chairs, large store and extra room; will sacrifice for $125; immediate possession. Leotta, 52 Elmendorf street.

BOY'S SIDEWALK BICYCLE—in good condition. L. Hermance, Ulster Park.

BRAND NEW—modernistic furniture, (one bedroom suite) and (one kitchen suite); must be sold immediately; cheap. Box BNW, Uptown Freeman.

CAMERA FANS!—50-ft. single, 8 mm film, $1.70; 25-ft. double, 8 mm film, $1.65; 50-ft. 16 mm film, $1.40; 100-ft. 16 mm film, $2.35. Write P. S. Green, Rifton, N. Y.

CAMP TRAILER—sleeps four persons; electric brakes. George J. Schryver Motor Car Co.

CARROTS—John Walker, Plank Road, Kingston. Phone 190-W.

CHAIRS—tourist sign with standard; silverware; other articles; reasonable. 387 Albany avenue.

CHICKENS—roasters, New Hampshire Reds, 30c dressed; 28c alive; delivered. Arthur Britt. Phone 3419-R.

CHILD'S COAT—hat and leggings, green, size 6X; excellent condition; reasonable. Phone 2239-M.

COAL—$9 per ton, stove, egg, nut; pea coal, $7.75. Phone 3898-W.

COMPLETE farm lighting outfit, consisting of Delco motor generator, 16 cell battery, radio, flat iron, ½ h. p. motor, lamps, etc., $60. Hartley R. Tanner, Accord, N. Y.

COW MANURE—rotted, delivered; $1 per bag. Wille Farm, 585-M-2.

DINING-ROOM SUITE—Hoover vacuum cleaner. Easy washer, good condition. 316 Lucas avenue. Phone 2129.

ELECTRIC MOTORS — compressors, pumps. P. J. Gallagher, 55 Ferry street. Phone 3817.

ELECTRIC LIGHT—and power plant, 110 volts, 1500 watts. Ben Rhymer Auto Body Shop, 421 Albany avenue.

FORDSON TRACTOR — with plow, harrows, wagon, mowing machine. Hermance, Ulster Park.

GAS RANGE—white with black trim; 1940 model. 571 Broadway.

HARDWOOD — stove, heater chunks and fireplace. Phone 573-M-2, Raymond Lyke.

HARDWOOD—stove cord, $2.75, two for $5. Phone 326-J-2, Claude Weekly.

HOMEMADE BREAD—and rolls. Fresh from oven, 9" apple pie 25c. Phone 16-W-2.

KITCHEN RANGE—$6; gas range, $5; upright piano, $20. 33 Progress street.

KOTEX—regular 19c, and Kleenex, 500 19c. George C. Kent, The Old Guard House, Hurley, N. Y.

OAK WOOD—seasoned, five cords; price reasonable. J. Lydman, Olive Bridge. Phone Shokan 579.

OFFICE DESK—with chair; gun, 12 gauge. Apply 19 Main street.

OIL BURNER repairs and installations; prompt, efficient service at all times. A. H. Coutant, 101 Roosevelt avenue. Phone 323.

PARLOR SUITE—three pieces, $12; 10-piece genuine walnut dining suite, $20; oak dining suite, $15; radios, $5 up. Sold on easy terms. 267 Fair street.

PIANO—upright; also some furniture; selling account of moving; reasonable. Box 3, Boulevard. Phone 1073-W.

PIANOS—from reconditioned uprights to a Steinway Grand. Pianos for rent. E. Winter's Sons, Inc., opposite Wall street theatre.

RADIOS—new and reconditioned. $4 up. Phone 2490. Hines Radio Shop, 125 Newkirk avenue.

RUG—9'x12'; reasonable. Call after 6. Bradford, 192 Albany avenue.

SAND—stone, cinders. A. Vogel Trucking Company. Phone 125.

STOVES—used, bottled gas, kerosene, coal. J. Ellis Briggs, High Falls.

STOVE WOOD—all kinds second-hand lumber. John A. Fischer, 334 Abeel street. Telephone.

STRUCTURAL STEEL BEAMS—channels; angles; rails; pipe; sluices. B. Millens and Sons.

TURNIPS—white, for winter, 50c bu.; delivered or at farm. Phone after 5 evenings, 3419-R.

USED SCALES—slicing machine, coffee grinder and fruit and vegetable stand with spray. W. H. Niles, 203 Foxhall avenue. Phone 2660.

WHITE TURNIPS—also cabbage by the head or ton. Theodore Swift, New Paltz, N. Y., Springtown Road.

WOOD—sawed any length, $7 full cord; delivered. Phone 32-J-1. Byron Baker, West Hurley.

CASH REGISTERS

NATIONAL CASH REGISTERS — bought, sold, exchanged and repaired; complete stock new and rebuilt cash registers and supplies. 16 Washington street, Poughkeepsie. Phone 1796 or Kingston 4097.

FURNITURE

ASSORTMENT COAL RANGES—furniture, bedding, floor covering, bargain prices; also buy furniture and stoves. Chelsea Furniture Exchange, 16 Hasbrouck avenue, phone 3972-J, Downtown.

REFINISHED kitchen sets; also used vanities, bedroom and living-room sets; glassware and books. V. Pidone, 112 North Front street. Phone 1310.

HOUSEHOLD GOODS

BEDROOM SUITE—dresser, chifforobe, dressing table, spinet desk, framed tapestry. Phone 3619-W.

One Cent a Word

(No Advertisement Less Than 10c a Day With Minimum Charge of 35c)

HOUSEHOLD GOODS

"COOLERATOR"—The new AIR CONDITIONED Refrigerator, and Manufactured Ice. Phone 237. Binnewater Lake Ice Co.

NO MORE BURNING—or scorching. See the new "Steem Electric" iron at Neher's, 58 North Front street.

USED ELECTRIC REFRIGERATORS and gas ranges; cheap. Bert Wilde, Inc., 632 Broadway. Phone 72.

LIVE STOCK

COW—J. C. Deelwater, Route No. 3, Box 41, Kingston.

GUERNSEY COW—just freshened; also turkeys, alive or dressed. Charles Brust, Samsonville, Shokan 723.

HOGS—Brink Brothers, Lake Katrine. Phone Kingston 54-R-1.

PIGS—six and eight weeks old, $2 up. Hotel Gormley, Phoenicia. Phone 93.

Pets

CANARIES—beautiful singers; guaranteed. Phone 1851. 59 Wurts street.

CANARIES—singers, guaranteed to please, $5; females, $1. 84 Hurley avenue. Phone 3841-J.

COLLIES — Cocker Spaniels, Great Danes; pedigreed; all ages and colors; inoculated; reasonable. Tokalon Kennels, Woodstock Road, West Hurley. Phone Kingston 348-J-1.

PEKINGESE PUPPIES—going away. Mrs. Jacob Rogers, West Saugerties.

Poultry and Supplies for Sale

BROILERS — Barred Rocks, New Hampshire Reds; 2-3 pounds average; eggs. 26 S. Wilbur avenue.

CHICKENS—roasters, New Hampshire Reds, 30c dressed; 28c alive; delivered, Arthur Britt. Phone 3419-R.

COCKEREL CHICKS—Reds, day old, $3.95 per 100 if taken on Wednesday only. Reben Poultry Farm, Sawkill Road. Phone 3986.

GEESE—young, dressed, 32c; 28c alive. Delivered. Phone 3419-R.

GEESE—pair Toulouse; bantles. W. C. Williams, Woodstock, Box 419.

PULLETS — heavy breeds; January hatch; laying. Phone 3986.

PULLETS (200) — White Leghorns; May hatch. Twin Maple Hatchery, Saugerties. Phone 53-R.

TURKEYS—371 Wilbur avenue.

TURKEYS—25c lb. alive. Chrzastek's Turkey Farm, 371 Wilbur avenue.

USED CARS FOR SALE

1936 FORD TUDOR—cheap; time payments; trades considered. Kingston Auto Top & Body Co. Phone 3811.

1930 OLDSMOBILE convertible coupe, good rubber, heater, $50. Williams, 108 Second avenue.

1930 PLYMOUTH ROADSTER—cheap. Phone 563-M.

SAFETY TESTED
BARGAIN PRICED
USED CARS

1938 LaSalle Tour Sedan, heater, radio
1938 LaSalle Con Coupe, heater, low mileage
1938 Olds 6 Tour Sedan, heater, radio
1937 Olds 6 Tour Sedan, heater, radio
1938 Buick 40 Sedan, radio, heater
1937 Pontiac 6 Sedan, heater
1936 Olds 6 Tour Sedan, low mileage
1935 Packard 120 Sedan; priced for quick sale
1935 Ford 4-door Sedan, trunk
1933 Olds 8 Tour Sedan
1933 Hupp Sedan
1930, 1931, 1932 Fords, Chevrolets, Plymouths, Olds, Buicks and Many Others from $20 and Up

STUYVESANT MOTORS
Open Evenings Phone 1450
250 Clinton Ave.
Easy Terms Trades Taken

YOU LOSE MONEY ON ANY USED CAR YOU BUY UNLESS YOU SEE US FIRST

'34 Plymouth Sedan	$195
'36 Terraplane Coupe	295
'38 Chevrolet Town Sedan	465
'36 Ford Tudor	265
'35 Plymouth Sport Sedan	255
'38 Plymouth Coupe	395
'33 Ford Tudor	145

Open Evenings

COLONIAL CITY CHEVROLET, INC.
Kingston, N. Y.

USED TRUCKS FOR SALE

RED HOT SPECIALS!
USED TRUCKS
At The
G.M.C. USED TRUCK LOT
304 Broadway, Opp. Orchard St.
1939 G.M.C. Short wheelbase
1936 Chev long wheelbase with body
1935 Chev long wheelbase cabin chassis
1931 Chev long wheelbase cabin chassis
1931 Ford 1½-ton Pickup
1932 Ford Station Wagon
1931 Brockway 2½-yd dump with removable sides
1930 Ford ½-ton Pickup
1929 Ford Station Wagon
And Many Others
Every Truck Sold
With a Reconditioned Guarantee

APARTMENTS TO LET

APARTMENT—five or seven rooms, latest improvements. We supply heat and hot water. 55 Washington avenue. Phone 1780.

APARTMENT — four rooms, newly renovated, all improvements. Inquire Greenwald's. Phone 3888 or 816.

APARTMENT—six rooms; suitable for beauty parlor; uptown section. Phone 112.

APARTMENTS—two, three and four rooms; adults. Phone 209-M.

APARTMENT—three rooms and bath; heat furnished. 29 Franklin street.

APARTMENT—five rooms, recently decorated, heat, hot water, uptown, $40; house, eight rooms, garage, uptown, $40. James E. Snead, 240 Fair street.

APARTMENT—five rooms; heat furnished; all improvements. 29 East Chester street. Phone 3228-W.

DESIRABLE APARTMENT—58 Fair street, all improvements. Inquire janitor on premises or Wieber & Walter, Inc., 690 Broadway.

FIRST FLOOR—three or more rooms. 136 Smith avenue. Phone 1117-3569.

HASBROUCK AVE., 75—three rooms, with improvements. Phone 1273-W.

IDEAL three-room apartment for couple; beautifully decorated; includes heat, hot water; garage; good residential location; $30; available approximately December 1st. Inquire at desk, Sahler's Sanitarium.

NEW MODERN apartments, 18 Pearl street. For appointment phone 1063.

4 or 6 ROOMS—and bath. Apply 95 Foxhall avenue.

SIX ROOMS—bath; garage; available December 1st. 195 East Chester street.

THREE ROOMS—and bath, all improvements including heat. 189 Hurley avenue. Phone 3099-W.

THREE ROOMS—all improvements, heat and hot water; good location. Phone 2913-J.

TWO AND THREE room heated apartments, instant hot water, all improvements; adults. 73 Crown.

FLATS TO LET

FIVE ROOMS—and bath, oil burner, all improvements; residential section. Phone 3519-R.

FLAT—four rooms and bath at 346 Broadway. Phone 531.

FLAT—five rooms, with all improvements, at 87 Franklin street.

FLAT—second floor, improvements; 612 Delaware avenue. Phone 377-W.

FLAT—four rooms and bath; garage; adults only. 29 Henry.

FOUR ROOMS—all improvements. 22 St. Mary's street.

One Cent a Word

(No Advertisement Less Than 10c a Day With Minimum Charge of 35c)

FLATS TO LET

ROOMS—corner St. James and Wall streets. Phone 81.

FURNISHED APARTMENT

APARTMENT—two rooms, all improvements; centrally located; hot water heat, gas range. 23 Van Gaasbeck street.

APARTMENT—two rooms, adults. 29 Green street. Phone 3889-W.

APARTMENT—3 rooms, all improvements. Adults. 267 Washington avenue.

APARTMENT—two rooms, for light housekeeping, improvements. 146 Pine street.

ATTRACTIVE APARTMENT — three rooms, all improvements, modern kitchen; garage; adults. 95 Clinton avenue.

ATTRACTIVE HOUSEKEEPING rooms (2), all conveniences, private entrance. 54 Hoffman.

BACHELOR APARTMENT—with private bath, completely furnished. St. James Apartments, 58 St. James street.

DESIRABLE CORNER — housekeeping, two room apartment, 157 Henry street.

FRONT ROOMS (2)—fully equipped for light housekeeping. 89 O'Neil street.

FURNISHED APARTMENT—with all improvements. 164 Fair street. Phone 892-R.

FURNISHED—4 rooms, heat and hot water, garage, $30. Shatemuck Realty Co., Kingston, N. Y.

HOTEL STUYVESANT—Special winter rates: rooms from $5 weekly; with private bath, from $35 monthly; new kitchenette apartments from $40 per month; full hotel service. Phone 1940.

KITCHENETTE APARTMENT — 179 Wall street. Phones 1117-3569.

TWO ROOMS—all conveniences; central location. Phone 251-W.

FURNISHED ROOMS

APARTMENT—two rooms, all conveniences. 46 Cedar street.

BEDROOM—connecting sun room; garage; private family; reasonable. Phone 1608-R.

BEDROOM—newly decorated, heat, hot water; one block from High School; private small family; inexpensive. Phone 4350, 8-6.

COMFORTABLE ROOM—private family; garage if desired. 68 Franklin street.

COMFORTABLE ROOMS—202 Fair street, corner Maiden Lane and Fair.

FURNISHED ROOM — innerspring mattress, shower, with or without board; $3 and up; gentlemen preferred. 89 Clinton avenue. Phone 431.

FURNISHED ROOMS—near uptown business section, with or without board. 51 Green street. Phone 2543-J.

HOTEL STUYVESANT—Special winter rates: rooms from $5 weekly; with private bath, from $35 monthly; new kitchenette apartments from $40 per month; full hotel service. Phone 1940.

LARGE FRONT ROOM—suitable for one or two. 61 Smith avenue.

ROOM—private family; breakfast if desired; ten minutes' walk uptown. Phone 3519-R.

ROOM—and clothes press, heat and electric plate. Phone 828-J.

ROOMER WANTED—70 Pine Grove avenue. Phone 1066-R.

ROOMS—and lovely beds, shower, breakfast or board. Phone 3599.

GARAGES TO LET

WINTER STORAGE—$5 per month, with 24-hour service. Van Kleeck Motor and Garage, Inc., 10 North Front street. Phone 1797.

HOUSES TO LET

BEAUTIFUL HOME—all improvements at 24 Harding avenue. Phone 2968-M.

BUNGALOW—five rooms; centrally located; garage. Phone 1996.

BUNGALOW—at Oliverea during deer season. Box DS, Uptown Freeman.

BUNGALOWS—two-family houses, five and six rooms. Inquire 9 Washington avenue, Dealer.

CENTRALLY LOCATED — eight-room house, all improvements; low rent to responsible family; suitable for doctor. Phone 1864.

½ DOUBLE HOUSE—five rooms and bath. 27 Foxhall avenue. Phone 531.

½ DOUBLE HOUSE—131 Andrew street; all improvements. Phone 2559.

½ DOUBLE HOUSE—furnished or unfurnished. 171 Henry street. Phone 1910.

½ DOUBLE HOUSE—six rooms and bath. Inquire at 78 Cedar, near Sterling. Phone 3647-W.

½ HOUSE—six or nine rooms, all improvements; garage. Phone 1810-R.

HOUSE—in Old Hurley. Phone 3188-W.

SIX ROOMS—all improvements; garage; 427 Albany avenue. Inquire 359 Albany avenue.

SIX ROOMS—122 Fair, renovated, fireplace, oil burner; garage. Mrs. Hays. 110 Fair.

SIX ROOMS—and bath, all improvements; uptown; $30 monthly. S. C. Schultz, 261 Fair. Phone 400 or 3292-W.

SIX-ROOM DWELLING—all improvements, good condition; uptown location; $30 per month. Phone 400 or 3292-W.

OFFICES & STORES TO LET

MODERN STORE — 368 Broadway, near High School. Phone 531.

OFFICES—modern, on Wall street and Fair street. Phone 531.

STORE—stock room and heat. 783 Broadway. Phone Brown 297-M.

TOP FLOOR—of the Nugent building, three rooms, two rooms, heated; can be used for studio, an office, display rooms or for most any purpose; this because of the wonderful location; rent is $18 per month. Inquire of Walt Ostrander, next building.

TO LET

FLOOR SANDER—Easy to use. Shapiro's, 63 North Front street.

WANTED TO BUY

A DEEP WELL SYSTEM—electric, used; must be cheap. Roy Steenburgh, Route 1, Stone Ridge.

CASH—for gold, diamonds, silver, old coins, shotguns and rifles. Barnett's, 67 North Front.

HIGHEST PRICES PAID for electric motors. Carl Miller and Sons, 674 Broadway.

OLD CARS—iron, rags, paper, metal. Send postal. William Vanderlee, Rosendale.

SMALL SAFE—also typewriter, good condition. Phone 786-M.

WANTED

FURNITURE—pianos, antiques, store fixtures, repaired, and refinished. Louis Roberti, Miller's Lane. 3148-W.

FURNITURE REPAIRED—gluing, refinishing, upholstering. Phone Kingston 374-R-1. Joseph Costa.

LARGE MODERN moving van wants part load either way from Virginia about November 27th. S. Tompkins, 32 Clinton avenue, Kingston, N. Y. Phone 649.

METAL CEILING WORK — small or large. Clyde DuBois, phone 691.

MOVING VAN—going to New York, November 13, 15, 17, 20, wants whole or part load either way. Loads insured. Kingston Transfer Co., Inc. Phone 810.

One Cent a Word

(No Advertisement Less Than 10c a Day With Minimum Charge of 35c)

WANTED

MOVING VAN—going to New York, Nov. 14, 17, 21, wants whole or part load either way; insurance; all experienced men. S. Tompkins, 32 Clinton avenue. Phone 649.

MOVING VAN—going to New York, Nov. 15, 17, 20, 22, wants whole or part load either way; insurance. White Star Transfer Co., 60 Meadow street. Phone 164.

UPHOLSTERING—Suits rebuilt, $11; covered, $25; anywhere. Ralph Gardner, New Paltz. Phone 6493.

$1.00 WILL CLEAN YOUR WATCH—or replace new mainspring; all work guaranteed. The L. M. Giles' WATCH HOSPITAL, 57 North Front street.

EMPLOYMENT

Help Wanted—Female

BATHROBE OPERATORS — experienced on Singer single needle machines; steady work; good pay. 40 Broadway.

BEAUTICIAN—experienced; good salary. Write Beautician, Uptown Freeman.

COOK—small hotel, all year; 25 miles from Kingston. Box EG, Uptown Freeman.

DIETITIAN—must be able to take full charge of kitchen. Apply Hackett's Sanitarium.

EXPERIENCED GIRL — white, for general housework; references; sleep in. 121 West Chester street.

EXPERIENCED—steady girl, general housework; small family; good salary. Box GH, Uptown Freeman.

GIRL—for general housework; steady position. Mrs. Streifer, 40 Abruyn street.

GIRL—or woman for general housework; sleep in. 280 Main street.

GIRL OR WOMAN—white, steady, light housekeeping; uptown; references. Phone 3302 mornings.

GIRL—to take care of child; sleep in. Phone 1350-M between 6 and 7 evenings.

GIRL—for care of two children; sleep in; country. Apply all day Tuesday, Wednesday, Thursday, 60 O'Neil street.

HOUSEKEEPER — for widower; no washing or ironing, very little housework; pleasant surroundings; plenty of leisure, one meal to be prepared daily; well educated woman with no encumbrances preferred. RK, Uptown Freeman.

MOTHER—and school girl daughter, or two sisters or friends as houseworker and nursemaid in family of two adults, two children; will take inexperienced help if responsible, neat and willing to learn. Phone Kingston 474-R-2.

OPERATORS—experienced on bathrobes. Kingston Dress Manufacturing Co., 107 Greenkill avenue, third floor.

OPERATORS—on Singer sewing machines. The Beacon Company, Pine Grove avenue.

YOUNG GIRL—for housework; sleep in. 128 Wall street.

Help Wanted—Male

COLLECTORS (6)—Inquire at 10 North Front street or phone 1797.

Help Wanted—Male or Female

SHORT ORDER COOK—Italian style preferred. Shamrock Grill, 482 Broadway.

Situations Wanted—Female

EXPERIENCED YOUNG WOMAN — general housework, plain cooking, wishes steady position; references. Emma Zieger, Ulster Park.

HOUSEKEEPER—for one or two people; very thorough, honest. Mabel Mann, Woodstock, 206.

HOUSEKEEPER—refined German, 42, very neat, Americanized; fine home only. Box HR, Uptown Freeman.

WOMAN OR GIRL—for housekeeper and companion. FOB, Uptown Freeman.

Situations Wanted—Male

CAPABLE YOUNG MAN—would like any kind of work evenings. Write Box DH, Downtown Freeman.

INSTRUCTION

THE MORAN SCHOOL OF BUSINESS Burgevin Building, corner Fair and Main. Day and evening. Enroll now. Phone 178. Employment service.

Board for Convalescents

HACKETT'S SANITARIUM—204 Fair street; recognized by the American Medical Association and fully equipped and staffed to care for any type of general medical, chronic and mildly mental patients. Phone 4084.

FINANCIAL

Money to Loan

Can You Set Aside

$1.52 Per Week

FOR A $100 LOAN

that's actually all you need to pay off in full a $100 cash loan including all charges at New York's largest loan company. And we take no wage assignment.

• $1.52 a week on the average is all you need to set aside for a $100 loan on our new 20-month plan. Go to our convenient office and fill out a simple application. Quickly as it's approved, your money will be ready.

• Our main requirement is enough income to make these payments regularly. You don't need endorsers, stocks or bonds. Friends or employer will not know. We offer prompt, congenial service on loans of $20 to $300.

PERSONAL FINANCE CO.
Floor 2, Newberry Building, Room 2
319 Wall Street
Phone 3470 D. R. Ellis, Mgr.

CASH LOANS QUICKLY
Up to $300
Courteous, Confidential Service
Call, Phone or Write
UPSTATE PERSONAL LOAN CORP.
36 North Front St. at Wall
H. G. LaMothe, Mgr.
Tel. 3146
Bernstein Building

Business Opportunities.

SMALL TRUCKING BUSINESS—good paying proposition. Inquire S. Schultz, 261 Fair street.

REAL ESTATE FOR SALE

BEAUTIFULLY LOCATED—14-room house on two-acre lot in Catskills; sacrifice to settle estate, $2000. Phone 3917.

BUNGALOW—5 rooms and bath, Holland heater, pot stove, copper piping, oak floors, large lot. Easy terms. Shatemuck Realty Co., Kingston, N. Y.

MODERN COTTAGE—six rooms, all improvements; large lot; three miles from town; $3500, cash $350. James E. Snead, 240 Fair street.

NEW BUNGALOW—five rooms, 162 Fairview avenue, hot water heat; small down payment, balance $25.32 monthly. Stickles, 84 Fairview avenue.

SIX ACRES—5 rooms, bath, modern country home. Partenoff, Stone Ridge.

REAL ESTATE WANTED

CASH IMMEDIATELY — for farms. MANN-GROSS, 277 Fair.

GRIN AND BEAR IT By Lichty

"You've broken my heart, wrecked my whole life, and ruined my entire evening."

City Recreation Officials to Open Winter Program

The Saturday indoor recreation program at the Municipal Auditorium will get under way Saturday, it was announced this morning by the department of recreation.

The municipal auditorium program which has been conducted by the department of recreation for three seasons, Saturdays throughout the fall and winter months is open to boys of all ages and from all sections of the city. Last season a weekly average attendance of over 375 boys was recorded, and on some days over 500 took part in the program.

This year the auditorium will be open on every Saturday from 10 to 5. The program prepared will include basketball instruction, basketball leagues for various age groups, floor games, relays, table tennis, wrestling, boxing, tumbling, dart baseball, volleyball, checkers and many other table games.

Special provision is being made to loan sneaks to those boys who do not have their own, and over 100 pairs will be kept on hand for this purpose. Checking facilities will also be made available to the boys.

The period between 10 and 11 o'clock has been designated for the younger boys between the ages of eight and 12. At this time a special program of instruction and group games will be carried out.

The entire program will be under the supervision of Sidney Lutzin, superintendent of recreation, and a staff of play leaders.

The second rehearsal of the Community Chorus, which is sponsored by the Department of Recreation and conducted by Leonard Stine, will be held Wednesday evening, November 15, at the Kingston High School auditorium at 8 p. m.

This group, which has just recently been organized, has already grown rapidly, and those who are interested are welcome to take part.

An executive committee meeting was held during the week, at which time a slate of officers was drawn up for election at Wednesday's meeting and other business for the group's consideration was discussed.

It is expected that the community chorus, which now has over 40 members, will be developed into a well-rounded mixed choral group with nearly a hundred voices.

Voltaire Note on Poland Arouses Soviet Protest

STOCKHOLM.—Mme. Alexandra Kollontay, Soviet minister to Sweden, protested to the foreign office against an article appearing in the newspaper Social - Demokraten which, commenting on the partition of Poland, cited a letter written in 1772 by Voltaire to Empress Katherine of Russia.

"Have you, like other thieves, immediately begun to divide the spoils?" Voltaire asked the empress.

One Cent a Word

(No Advertisement Less Than 10c a Day With Minimum Charge of 35c)

LOST

BULLDOG—male, brown, white breast; name Sandy. Phone 1641. Reward.

LADY'S GREY SWEATER—Saturday night on Greenkill avenue. Phone 1888-J. Reward.

RABBIT HOUND—black and white, medium size, near Kingston Flats. Notify Stanley Longyear, Jr., Woodstock, N. Y. Phone 61.

THE PERSON who picked up envelope with $10 at O'Reilly's Stationery Store is known. Please return to O'Reilly's Store, 530 Broadway, or to Mrs. Norton, 91 Hone street, at once to avoid trouble.

WILL PARTY—who took pocketbook from Kresge's, please keep money and send contents to address on license in purse.

FOUND

HOUND DOG—black, white, tan. Steven Gardeski, Box 207, East Kingston.

PUBLIC NOTICE

The First Annual Election of the New Paltz Fire District, New Paltz, N. Y., will be held in the Trustees' Rooms in the Firemen's Building, Tuesday, December 5, 1939. Polls will be open from 7 until 10 P. M. Five Fire Commissioners and one Fire District Treasurer will be elected. One Commissioner will be elected for a term of five years, one for a term of four years, one for a term of three years, one for a term of two years and one for a term of one year. A Treasurer will be elected for a term of three years.

BOARD OF FIRE COMMISSIONERS
NEW PALTZ FIRE DISTRICT
HAROLD F. MILLER, Secretary

NOTICE TO CREDITORS

SLAUSON, EMILIE C.—Pursuant to order of Surrogate Harry H. Flemming, notice is hereby given to all persons having claims against Emilie C. Slauson, late of the City of Kingston, County of Ulster, deceased, to exhibit the same, with the vouchers therefor, to the undersigned at 61 Maiden Lane, Kingston, N. Y., on or before the 1st day of February, 1940.

Dated, July 10, 1939.

CORNELIA C. STAFFORD
CORNELIUS S. TREADWELL
Executors of &c. of
Emilie C. Slauson, Deceased
PHILIP ELTING, Attorney
280 Wall Street
Kingston, N. Y.

STATE OF NEW YORK COUNTY COURT, ULSTER COUNTY—FRANK FABIANO, Plaintiff, against PETER GALLO, MICHAEL GALLO, ANGELINE GALLO, MARY GALLO, LENA GALLO, RAFFAELA GALLO, wife of LEO GALLO, deceased, if living, and all distributees, devisees, next of kin and heirs at law of said RAFFAELA GALLO, if she be deceased, if any there be other than the defendants named herein and whose names are unknown to the plaintiff, and THE PEOPLE OF THE STATE OF NEW YORK, Defendants.

SUMMONS

TO THE ABOVE-NAMED DEFENDANTS:

YOU ARE HEREBY SUMMONED to answer the complaint in this action, and to serve a copy of your answer, or, if the complaint is not served with this summons, to serve a notice of appearance, on the plaintiff's attorney within twenty days after the service of this summons, exclusive of the day of service; and in case of your failure to appear, or answer, judgment will be taken against you by default, for the relief demanded in the complaint.

Dated, August 29th, 1939.

WALTER J. MILLER
Attorney for Plaintiff
Office and P. O. Address
260 Fair Street
Kingston, N. Y.

TO—

RAFFAELA GALLO, wife of LEO GALLO, deceased, if living, and all distributees, devisees, next of kin and heirs at law of said RAFFAELA GALLO, if she be deceased, if any there be other than the defendants, PETER GALLO, MICHAEL GALLO, ANGELINE GALLO, MARY GALLO and LENA GALLO, and whose names are unknown to plaintiff.

YOU WILL PLEASE TAKE NOTICE that the foregoing summons is served upon you by publication pursuant to an order of the HON. GEORGE C. INMAN, Columbia County Judge acting in and for Ulster County, dated October 25th, 1939 and filed on the 30th day of October, 1939 in the office of the Clerk of the County of Ulster, Kingston, N. Y., the original summons and complaint having been filed in said office on the 2nd day of October, 1939.

The object of this action is to foreclose a mortgage executed by LEO GALLO and RAFFAELA GALLO, his wife, to MARY GALLO, dated November 13th, 1924 and recorded in the office of the Clerk of the County of Ulster in Liber No. 365 of Mortgages at page 120 on the 17th day of February, 1926, to secure the payment of the sum of One thousand dollars ($1,000.00) with interest and which mortgage was thereafter duly assigned to the plaintiff by assignment dated July 15th, 1933.

That the following is a brief description of the mortgaged premises:

ALL THAT CERTAIN PIECE OR PARCEL OF LAND, situate, lying and being on the northerly side of Murray Street, in the City of Kingston, Ulster County, N. Y., bounded and described as follows:

BEGINNING at a point on the northerly side of Murray Street, said point being the southwesterly corner of property heretofore conveyed to Mary Frances Purdy; thence running along the westerly bounds of said Mary Frances Purdy on a course of north 10° 55' east for a distance of 43.50 feet to the southerly bounds of the property formerly of John McDonough, now in possession of one Greenfield; thence along the southerly bounds of said Greenfield on a course of south 64° 57' west for a distance of about 115.60 feet to the easterly side of Hanratty Street; thence along the easterly side of Hanratty Street on a course of south 10° 55' west for a distance of about 39.20 feet to the bounds of the Ulster and Delaware Railroad Company; thence along the bounds of said Railroad Company in a northeasterly direction for a distance of about 90.50 feet to the northerly side of Murray Street on a course of north 57° 37' east for a distance of 22.90 feet to the place of beginning.

Being same premises conveyed by Rondout Savings Bank to John F. Ryan by deed dated Dec. 4, 1923 and recorded in Ulster County Clerk's office in Book of Deeds 500 at page 599; and thereafter on Aug. 18, 1924 conveyed by John F. Ryan to Leo Gallo which deed is recorded in Ulster County Clerk's office in Book of Deeds 505, page 440 to which deeds and records reference is made.

TAKE FURTHER NOTICE, that no personal claim is made against you.

Dated, October 30th, 1939.

WALTER J. MILLER,
Attorney for Plaintiff,
Office and P. O. Address,
260 Fair Street,
Kingston, N. Y.

'Come Back Alive' Rules for Hunters

Albany, N. Y., Nov. 14 (AP)—If you plan a hunting trip this fall, New York's conservation department would like to help you come back.

Alarmed over the number of hunters lost in the Adirondacks during the first two weeks of the season, the department has issued a series of suggestions for sportsmen:

"Carry matches in a waterproof container, a small packet of chocolate, nuts and raisins, a tin drinking cup and a few tea balls.

"Carry a compass and make certain you know how to use it.

"In the woods, three quick shots from a gun means trouble.

"Do not leave camp without telling someone the general direction you intend to take; don't travel alone unless you know the country; mark your route every 20 feet with bent twigs.

"Don't lose your head if you become lost; remain in one spot and give searchers a chance to find you."

Production of cabbage for kraut is expected to be only a little more than one-half that of 1938, or about 28,500 tons.

NOTICE TO CREDITORS

FOSS, MINNIE—Pursuant to order of Surrogate Harry H. Flemming, notice is hereby given to all persons having claims against Minnie Foss, late of the City of Kingston, County of Ulster, deceased, to exhibit the same, with the vouchers therefor, to the undersigned William Foss, 224 West Chester Street, Kingston, N. Y., at or before the 25th day of January, 1940.

Dated, July 24th, 1939.

WILLIAM FOSS
CLARENCE LUEDTKE
Administrators with the Will Annexed
FREDERICK STEPHAN, JR.
Attorney for Administrators with the Will Annexed

LIST YOUR PROPERTY

Farms, Country Estates, City or Village property. List Now. 45 years of service to clients—your guarantee of satisfaction.

SCHULTZ & BOGART, Inc.
Real Estate and Insurance
Telephone 400
261 Fair St., Kingston, N. Y.

STATE OF NEW YORK, SUPREME COURT, COUNTY OF ULSTER—THE KINGSTON SAVINGS BANK, Plaintiff, against KATHRYN BECKER, ELIZABETH M. WILLIAMS, and NORA E. HACKETT, Defendants.

NOTICE OF SALE

IN PURSUANCE and by virtue of a Judgment of Foreclosure and Sale duly granted in the above entitled action on the 13th day of November, 1939, and entered in the Ulster County Clerk's Office on the 14th day of November, 1939, I, Augustus Shufeldt, the undersigned, Referee in said Judgment named, will sell at Public Auction at the Main Entrance of the County Court House in the City of Kingston, N. Y., on the 6th day of December, 1939 at 12 o'clock noon of that day, as one parcel and property, the premises described in said Judgment as follows:

ALL THAT TRACT OR PARCEL OF LAND situate on the Easterly side of Fair Street, in the City of Kingston, County of Ulster and State of New York bounded and described as follows:

BEGINNING at the Northwesterly corner of lot of Cora Sahler Phillips and runs thence Northerly along the Easterly bounds of Fair Street about fifty-five feet one inch to premises of Dewitt and Mary S. Roosa, thence Easterly along premises of said Dewitt and Mary S. Roosa and in a line parallel with the Northerly line of said Phillips lot one hundred feet more or less to the Westerly line of premises of formerly Hendrickson now Rev. John W. Ackerly thence Southerly along said lot and in a line parallel with Fair Street about fifty-five feet one inch to the Northerly line of said Phillips lot aforesaid and thence Westerly along said Phillips line one hundred feet more or less to the place of beginning.

Being the same premises conveyed by Palmer Canfield, Jr., and wife to J. Harold Real Estate Corporation by Deed dated July 28, 1928 and recorded in Ulster County Clerk's Office in Book of Deeds No. 532 page 597 July 31, 1928.

Dated, Kingston, N. Y., November 14th, 1939.

AUGUSTUS SHUFELDT
Referee
LLOYD R. LE FEVER
Attorney for Plaintiff
Office and P. O. Address
240 Fair Street
Kingston, N. Y.

LOCAL BUS BULLETIN

Kingston bus terminals located as follows:

Short Line Bus Depot, 495 Broadway, opposite Central P. O.

Uptown Bus Terminal North Front St.; Central Bus Terminal, opposite West Shore Railroad Station; Downtown Bus Terminal at Johnston's Drug Store, 34 East Strand.

Ellenville to Kingston

Eagle Bus Line Inc.

Leaves Ellenville for Kingston: 7:05 a. m., 10:10 a. m.; 1:30 p. m. Sundays: 10:10 a. m.

Leaves Kripplebush for Kingston: 7:45 p. m. except Sundays.

Leaves Kingston Central Terminal for Ellenville: *8:30 a. m., 11:15 a. m.; 3:15 p. m., 5:15 p. m. Sundays: 3:15 p. m.

Leaves Kingston Uptown Terminal for Ellenville: 8:45 a. m., 11:20 a. m.; 3:30 p. m., 5:30 p. m. Sundays: 3:30 p. m.

Leaves Kingston for Kripplebush: 5:30 p. m. except Saturday, 3:30 p. m.

*Runs on school days only.

Connections at Kingston for Saugerties, Catskill, Albany, Poughkeepsie, Pine Hill, Margaretville, Woodstock, New Paltz, Rosendale; trains both North and South; Greyhound Lines, Short Lines and Hudson River Day Line.

Connections at Ellenville for Grahamsville, Wurtsboro, Middletown, Monticello, Fallsburg, Loch Sheldrake, White Lake, Swan Lake and Liberty.

Woodstock to Kingston Bus Corp.

Leaves Woodstock for Kingston daily except Sunday: 7:45 a. m., 11 a. m.; 2:30 p. m., 4:15 p. m. Sunday only: 10 a. m.; 4:15 p. m.

Leaves Willow for Kingston daily except Sunday: 7:25 a. m.

All trips will run to Willow with through passengers.

Busses will meet West Shore train arriving at Kingston 3:43 p. m. Saturday only.

Leaves Kingston, Central Terminal, daily except Sunday: 8:45 a. m.; 3 p. m., 4 p. m. Sunday only: 11:05 a. m. Daily: 12:35 p. m., 5:25 p. m.

Leaves Kingston, Uptown Terminal, daily except Sunday: 9 a. m.; 3:25 p. m., 4:10 p. m. Sunday only: 11:10 a. m. Daily: 12:45 p. m., 5:25 p. m.

Busses make connections with trains and busses to and from New York City at Kingston.

Starting Saturday, September 30th, the Saturday one-half fare will be effective.

Adirondack Transit Lines, Inc.

Busses leave Kingston for New York daily at 3 a. m., 7:15 a. m., 9:30 a. m., 11:45 a. m.; 3:30 p. m., 5:45 p. m., 7:45 p. m. Friday, Saturday and Sunday only: 7:30 p. m. Additional service on Sunday at 9:30 p. m.

Busses leave New York for Kingston daily at 12:15 a. m., 8:30 a. m., 11:30 a. m.; 2 p. m., 5:45 p. m., 7:15 p. m. Friday, Saturday and Sunday: 4:30 p. m. Additional service on Friday and Sunday at 9:15 p. m.

Kingston Terminal, Trailways Terminal, 495 Broadway, opposite P. O. Phone Kingston 744-745.

New York Terminal, Dixie Bus Center, 241 W. 42nd St., between 7th and 8th Aves. Phone Wisconsin 7-5300.

Creek Locks-Kingston Bus Line
Deyo and Jacquin, Props.

Leaves Kingston, Central Terminal: 8:30, 11:50 a. m.; 2:55, 5:10 p. m.

Leaves Crown Street Terminal: 8:45, 11:45 a. m.; 2:50, 5 p. m.

Leaves Kingston, Downtown Terminal: 8:55 a. m.; 12 noon; 3:05, 5:15 p. m.

Leaves Bloomington: 7:20, 8:05, 10:30 a. m.; 1:20, 3:45 p. m.

Leaves Eddyville: 7:25, 8:10, 10:25 p. m.

Leaves Creek Locks: 7:15, 8:45 a. m.; 1:25, 3:50 p. m.

Busses to hire for all occasions. Connect with busses and trains for New York City.

Mountain View Coach Lines, Inc.

Leave Kingston for Poughkeepsie, Newburgh and New York City	Leave Kingston for Saugerties, Catskill and Albany
*8:30 A.M.	†8:00 A.M.
*11:15 A.M.	*10:20 A.M.
†1:20 P.M.	*12:10 P.M.
*3:20 P.M.	†2:20 P.M.
*5:15 P.M.	*4:20 P.M.
†‖7:30 P.M.	*6:40 P.M.
‡9:15 P.M.	†§8:30 P.M.

*Daily. †Daily except Sundays and holidays. ‡Sundays and holidays to Poughkeepsie only. ‖Trip runs only as far as Newburgh. §Trip runs only as far as Coxsackie.

Note: Departures shown above are from the Uptown Bus Terminal. The leaving time from the Kingston Bus Center will be 15 minutes earlier on northbound trips, and 15 minutes later on southbound trips.

FOR INFORMATION CALL
Kingston Bus Center......744 or 745
Uptown Bus Terminal..........1054

PineHill-Kingston Bus Corp.

Leaves Margaretville for Kingston daily except Sunday: 6:45 a. m.; *3:30 p. m. Daily: *9:30 a. m. Sunday only: *2:50 p. m.

*Bus leaving Margaretville at 9:30 a. m., 2:50 p. m. and 3:30 p. m. connects with train and bus at Kingston for New York City.

Busses make connections with D. & N. trains and Delhi bus at Margaretville.

Bus leaving Margaretville at 9:30 a. m. and 2:50 p. m. will run west side of reservoir Sunday.

Note! Bus leaving Cold Brook at 7:20 a. m. will run one hour later Saturday and holidays.

Leaves Kingston, Central Terminal, daily except Sunday: *6:45 a. m.; 3:30 p. m. Daily: *12:35 p. m. Daily except Saturday and Sunday: 3:35 p. m. Saturday and Sunday only: 3:50 p. m.

Leaves Kingston, Uptown Terminal, daily except Sunday: 6:50 a. m.; 3:35 p. m. Daily: 12:45 p. m. Daily except Saturday and Sunday: 3:45 p. m. Saturday and Sunday only 4:00 p. m.

*Trips marked like this connect with Oneonta bus at Margaretville and bus for Delhi.

Bus leaving Kingston at 3:30 p. m. runs west side of reservoir to West Shokan and Cold Brook.

Bus leaving Kingston at 12:30 p. m. and 3:50 p. m. Sundays will run west side with through passengers.

Starting Saturday, September 30th, the Saturday one-half fare will be effective.

High Falls to Kingston

Eagle Bus Line, Inc.

Leaves High Falls for Kingston: 7:45 a. m., 10:45 a. m.; 1:40 p. m. Saturdays: 6:45 p. m. Sundays: 10:45 a. m.

Leaves Kingston Central Terminal: *9:45 a. m., 11:15 a. m.; 3:15 p. m., 5:15 p. m. Sundays: 3:15 p. m.

Leaves Kingston Uptown Terminal: 10 a. m., 11:20 a. m.; 3:30 p. m., 5:30 p. m. Saturdays: 10 p. m. Sundays: 3:30 p. m.

*Runs School Days only.

White Star Line

Kingston to Rosendale

Leaves Kingston, Crown Street Terminal (Uptown) daily except Sunday: 12 noon. Daily: *2:30, 3:40, 5, 5:40 p. m.

Leaves Central Terminal daily except Sunday: 8 a. m.; 12:15 p. m. Daily: 2:45, 3:30, 5:10, 5:50 p. m. Sunday only: 9:45, 11 a. m.

*Bus meets Day Line boat daily from July 1 through September 7. Thereafter daily except Sunday.

Leaves Tillson daily except Sunday: 7:10, 10:30 a. m.; 3:25 p. m. Daily: *11:45 a. m.; 1, 4:45 p. m. Sundays: 9, 10:20 a. m.

Leaves Rosendale daily except Sunday: 7:20, 10:45 a. m.; 3:35 p. m. Daily: 12 noon; 1:15, 5 p. m. Sundays: 9:10, 10:30 a. m.

*This bus runs to Day Line boat daily July 1 through September 7.

Busses make connections with trains and Hudson River Day Line boats at Kingston.

Busses do not go to Uptown Terminal on Sundays.

ARROW BUS LINE

New Paltz to Kingston

Effective September 5, 1939

Van Gousic Bros., Props. Schedule Subject to Change Without Notice

Leaves	Ex. Sun. A.M.	Ex. Sun. A.M.	Sun. Only A.M.	Ex. Sun. A.M.	Ex. Sun. P.M.	Sat.* P.M.	School Days P.M.	Ex. Sun. P.M.	Sun. Only P.M.	Sat. Only P.M.
New Paltz	6:10	7:00	8:05	8:50	12:10	1:10	3:20	4:20	5:10	6:10
Rifton	6:25	7:15	8:20	9:10	12:30	1:30	3:40	4:40	5:30	6:30
St. Remy	6:30	7:20	8:30	9:20	12:40	1:40	3:50	4:50	5:40	6:40
Eddyville	6:33	7:25	8:32	9:22	12:42	1:42	3:52	4:52	5:42	6:42
Wilbur	6:35	7:30	8:35	9:25	12:45	1:45	3:55	4:55	5:45	6:45

*Trip continues through to New Paltz on Saturday

Leaves Kingston	Ex. Sun. A.M.	Daily A.M.	Ex. Sun. P.M.	Ex. Sun. P.M.	Daily P.M.	Ex. Sun. P.M.	Sat. Night Only P.M.
Crown St. Terminal	7:00	9:50	12:10	2:50	5:50	4:50	10:00
Kingston Centr'l Terminal	7:05	10:00	12:20	3:00	6:00	5:00	.....
Kingston Strand	7:15	10:10	12:30	3:10	6:10	5:10	10:15

Busses Do Not Leave Crown Street Terminal on Sunday

Special Trips—Sat. Night Lv. New Paltz 6:10 p. m.

Lv. Kingston Crown Street Terminal (uptown) 10 p. m.—to New Paltz

BUSSES AND CLOSED CARS FOR HIRE FOR ALL OCCASIONS

Sunday Schedule or Holidays

New Paltz to Poughkeepsie

Subject to change without notice

Leaves New Paltz

Ex. Sun. A.M.	Ex. Sun. P.M.	Daily A.M.	Daily P.M.	Sat. & Sun. P.M.
6:45	*12:20	*8:30	1:30	8:00
	*5:05	*10:30	3:20	
			7:00	

*This trip connects with Newburgh bus at Highland.

Poughkeepsie to New Paltz

Leaves Poughkeepsie

Ex. Sun. A.M.	Daily A.M.	Daily P.M.	Sun. Only P.M.	Sat. Only P.M.
7:20	9:10	†12:30	†9:00	†9:30
†1:00	†11:30	5:40		
†4:30		†7:30		

†This trip takes on passengers at railroad station.

Sunday schedule on holidays.

For information call New Paltz 310 or 52, Poughkeepsie 448.

Brouse Along Bargain Row...Perhaps The Things You Want Are Here

Battle of Cage Champs Tonight; St. Mary's Five Wins at 'Y'

Jewels, Colonials Pro Loop Clash the Auditorium

Place Club of American League and President Cup Winners Fight Out at 9:15

Tonight it's the New York Jewels, the Colonials in the American Basketball League feature at the municipal auditorium. Starting time of the game is 9:15 o'clock.

This match is entitled to billing as the "battle of the champions," because both clubs came out in front in the spots at the end of last season.

Barney Sedran's Colonials rode high through the strongest competition to finish at the head of the pack for the regular schedule.

Eddie Wilde's Jewels came to life in the play-off for the president's cup and won it together with the honor of "League Champions."

So tonight's skirmish should be a typical "dog fight" with the two kings of champions battling it out for supremacy at this early date in the present season.

"We're in the right groove now," said Manager Wilde, "with two victories and no defeats. I look for the Jewels to make it three in a row tonight."

"That spurt the Colonials made in Philadelphia beating the Sphas after the poor showing at home against the same club last week leads me to believe we're on the right road," said Manager Sedran. He looks for a victory over the Jewels.

As evidence of the well balanced strength distributed through the roster of clubs in the American Basketball League for this coming year, four games out of the first six played have been lost by the home clubs. The Reds trimmed Troy away, Philadelphia defeated Kingston at the latter's court, the Jewels took a close one from the Clippers in a very auspicious opening at Baltimore and Kingston turned the tables on the Sphas at Philadelphia. The home teams to win in the opening week of the season were the Philadelphia Sphas who defeated Wilkes-Barre Barons and the Jewels who annexed a five point victory over the greatly strengthened Washington Brewers.

Some Trades

Last minute trades and purchases were engineered during the week by Eddie Wilde of the Jewels acquiring Milt Schoenfeld from Washington by a cash consideration, and then shipping the diminutive star to Wilkes-Barre for Dave "Red" Paris. Washington secured the services of Boyle, former Temple star, only to have him laid low with an attack of grip. The Brewers from the capital also purchased Mike Bloom, the elongated center, from Philadelphia, and he made his initial appearance with the Washington combination in the game against the Jewels. With the return of Zahn, also a hospital patient, to active service, Owner Heurich of the Brewers feels quite confident his club will be one of the best in the circuit.

The Baltimore Clippers opened in the Coliseum before an audience of close to 5,000, in a contest in which Bobby McDermott started on his way to point scoring leadership with 18 points. The Clippers, however, were nosed out in a thriller by the Jewels 31-27.

Standings

	Won	Lost	Pct.
Jewels	2	0	1.000
Jersey Reds	1	0	1.000
Philadelphia	2	1	.667
Kingston	1	1	.500
Baltimore	0	1	.000
Troy	0	1	.000
Washington	0	1	.000
Wilkes-Barre	0	1	.000

Schedule This Week

(November)

14—New York Jewels at Kingston.
15—Wilkes-Barre at Troy.
16 — Philadelphia Sphas at Wilkes-Barre, Pa.
17—Wilkes-Barre Barons at Baltimore, Md.
18—Jersey Reds at Philadelphia, Pa.
19 — Philadelphia Sphas at Union City, N. J. (Reds).
19 — Baltimore Clippers at Brooklyn (Jewels).

HUNTERS
I need your head for my business
Deer heads mounted, $14 each
Deer hides tanned, 85 each
CHAS. H. BENN,
Taxidermist
Lincoln Park. Phone 3172-R.

8 New Central Rec Alleys Will Open Formally Tonight

The eight alley addition to the Central Recreation will be formally opened to the public tonight at 8 o'clock with a special match between the Jones Dairy Hudson Valley squad and another local combine.

Proprietors Ferraro and Sangi invite the public to visit the new alleys and see the exhibition. The installation of eight additional drives brings the total at the midtown bowling center to sixteen.

The Jones Dairy squad will be made up of Gil Sampson, Randy Kelder, Johnny Ferraro, who rank two, three and four in the Hudson Valley averages, Fred Rice and Ad Jones.

The opposing squad will be made up of Harold "680" Broskie, Bob "300" Hanley, Charles Tiano, Benny Fein and Larry Petersen, Sr.

On Friday and Saturday of this week the Central Recreations will have available for instructions and exhibitions Jimmy Smith, the greatest bowler of all time.

Ryder Cup Team, But No Matches

Chicago, Nov. 14 (AP)—There'll be no Ryder Cup matches this year, but the U. S. has a Ryder Cup team anyway.

The biennial matches with the British golf pros, originally scheduled for November 18-19 at Ponte Vedra, Fla., were cancelled because of the war in Europe.

However, the Professional Golfers Association, now in annual convention here, named a team last night as a means of recognizing those golfers who would have faced the British had the matches not been cancelled.

The 10 members are National Open Champion Byron Nelson, Reading, Pa.; Ralph Guldahl, Madison, N. J.; Vic Ghezzi, Deal, N. J.; Jimmy Hines, Lakeville, N. Y.; Harold McSpaden, Winchester, Mass.; Dick Metz and Horton Smith, Chicago; Henry Picard, Hershey, Pa.; Paul Runyan, White Plains, N. Y., and Sam Snead, White Sulphur Springs, W. Va. Walter Hagen is captain of the team.

Main interest in the convention today centered around the election of a president to succeed George Jacobus, who has declined to run for reelection. Frequently mentioned as possible successors have been Tom Walsh, National P. G. A. secretary the past three years, and Ed Dudley of Philadelphia, now a vice president and chairman of the tournament committee.

Barrow Satisfied With His Yankees

New York, Nov. 14 (AP)—Although he'd like to pick up a player or two just in case his Yankees might be a trifle weak here and there, President Ed Barrow of the world champions is pretty well satisfied to let baseball go along as it is.

Returning from a vacation on Tom Yawkey's South Carolina plantation, Barrow said firmly that he isn't interested in getting Hank Greenberg from Detroit, in night baseball or other "fads," or in breaking up the Yankees.

"There's only one player in the American League in which we are interested, and I'm not so sure we'll even try to get him," Barrow remarked. "The way I see it, the Yankees can win another pennant without making a single change. After that we may have to bolster a bit here and there. I know no other club has ever won five straight but I think this one can without any aid. I may be wrong, but I'm willing to take the chance.

"Outside of a couple of young pitchers, you can say I'm almost tempted to go along as it is."

City Cage Loop Opens Next Week

The City Basketball League opening has been postponed until next week, it was announced today by Sid Lutzin, head of the recreation department.

"We have 10 teams listed, but need two more to make it 12 for the two divisions, the National and American," Lutzin said.

The six teams for the National loop are all set, but the two other clubs are needed to fill out the schedule of the American division.

Next week, the league will open definitely.

BASKETBALL TONIGHT
MUNICIPAL AUDITORIUM
KINGSTON COLONIALS
vs.
NEW YORK JEWELS
For Reserved Seats Phone 2098
RESERVED SEATS—90c. GEN. ADMISSION—55c.
GAME STARTS 9:15. STUDENT TICKETS—25c.
Student Tickets will be sold to K.H.S. Students holding A.A. Cards

Bowling

MERCHANTILE LEAGUE
Tri-State Division
Savings Bank (1)

Ensign	109	...	119	228
Craig	174	175	179	528
Warren	127	178	127	432
Winfield	.....	133	...	133
Total	410	486	425	1321

Freeman No. 3 (2)

Leahy	132	130	115	377
Kirchofer	167	158	189	514
Markle	148	111	189	448
Total	447	399	493	1339

Babcocks No. 2 (0)

Lawrence	132	147	103	382
Silkworth	119	160	118	397
Mellert	158	118	144	420
Total	409	425	365	1199

Freeman No. 2 (3)

Hutton	105	84	142	335
Haines	154	185	166	505
Buddenhagen	156	167	153	476
Total	415	436	461	1316

M. J. M. (0)

Meagher	88	103	110	301
Bruckert	156	166	132	454
Wells	159	148	146	453
Total	403	417	388	1208

B. W. S. No. 2 (3)

Sullivan	141	147	159	447
Bell	121	...	150	271
Relyea	146	190	141	477
Green	...	106	...	106
Total	408	443	450	1301

Faculty No. 2 (2)

Whitford	113	160	133	406
Van V'lk'burg	95	122	135	352
Etienne	130	121	134	385
Total	338	403	402	1143

Jelicos (1)

Wessels	121	110	...	231
Neer	153	152	128	433
McBride	119	...	108	227
Re	...	135	124	259
Total	393	397	360	1050

City League

Hercules (0)

Avery	156	167	177	500
Newell	161	159	...	320
Anderson	153	...	143	296
Maurer	169	209	194	572
Dulin	181	189	170	540
Hutton	...	180	149	329
	820	904	833	2557

Jack's Garage (3)

Myer	179	193	200	572
Burger	194	214	170	578
Ballard	213	206	193	612
Martin	158	177	188	523
Mergendahl	188	202	177	567
	932	992	928	2852

C. H. G. E. Co. (0)

Gadd	190	205	129	524
May	233	157	149	539
Wood	176	179	129	484
Morrissey	157	...	129	286
Wilson	168	123	...	291
Hoffman	...	156	171	327
	924	820	707	2451

Immanuels (3)

Studt	198	190	160	548
Buddenhagen	160	172	182	514
Luedtke	189	170	169	528
Petri	187	202	159	548
Thiel	210	212	236	658
	944	946	906	2796

General Ice Cream (2)

Pirie	184	182	175	541
Miller	150	146	...	296
Bell	159	191	175	525
Tremper	152	179	181	512
Gunsch	214	165	152	531
Mellow	...	...	156	156
Total	859	863	*839	2561

Livingstons (1)

A. Bud'hagen	190	179	167	536
Wiedemann	187	173	140	500
Turck	200	159	147	506
C. Bud'hagen	192	194	211	597
Kellenberger	159	147	174	480
Total	928	852	839	2619

*Won roll-off.

Colonials (3)

Hymes	171	189	200	560
Broskie	178	192	147	517
DeGraff	...	195	188	383
Petersen	183	193	214	590
Kieffer	229	172	...	401
Williams	170	...	211	381
Total	931	941	960	2832

Y. M. C. A. (0)

Whitaker	222	147	182	551
Norton	170	193	153	516
Rowland	152	201	149	502
LeFevre	150	162	113	425
Boessneck	155	151	134	440
Total	849	854	731	2434

Jack Feye's (1)

Quick	210	212	168	590
McEntee	157	206	165	528
Van Deusen	162	200	160	522
Scholar	209	161	155	525
Saunders	177	188	173	538
Total	915	967	821	2703

Mullen's Tobacco (2)

Flemings	193	155	158	506
Whitaker	168	198	159	525
Petersen	213	186	167	566
Tiano	213	183	161	557
Rice	137	235	220	592
Total	924	957	865	2766

Emerick's Ladies' League

Tonight

7:15—Relyeas vs. Jones, 1-3.
7:15—Millers vs. Dobsons, 5-6.
7:15—Murdocks vs. Peters, 3-4.
7:15—Myers vs. Longendykes, 7-8.
9—Moores vs. Buswells, 3-4.

Fuller Softball Champs Are Feted At Turkey Dinner

Turkey with all the trimmings was served at the banquet tendered the members of Fuller's softball team Monday evening in the cafeteria of the factory on Pine Grove avenue, when honor was paid to the boys who won the past season in the Open League in the city.

Tables were set in the large cafeteria, artistically decorated with flowers, while on the window sills behind the tables stood the many handsome trophies that teams of the factory won in basketball, bowling and softball.

The team members, guests of honor, were Edward Bock, Spencer Myers, John Snyder, Frank Hornbeck, George Fleming, Arthur Kaplan, Allen Styles, Frank Brooks, Earl Newell, Edwin Zoller, Edward Marks, Robert Fatum, Walter Demski and Herbert Wolff, Jr.

The other guests at the banquet were William T. Fuller, Clarence S. Rowland, Russell Boice, Thomas Rowland, John Raible, James R. Murphy, George Hudler, Edwin Demski, Sidney Lutzin, C. F. Griggs, Thomas Weems, associate coach at the high school, Samuel H. Peyer and Mr. Rosenstock of Ellenville.

The banquet was prepared by Mrs. Christine DuBois, who has charge of the cafeteria, assisted by Mrs. Pearl Hansen. Four charming high school students, the Misses Shirley Goodsell, Mollie Toffel, Betty Glass and Marion DuBois, were the efficient waitresses.

Following the banquet Allen Styles, presiding as toastmaster, called upon many of those present for brief addresses.

Clarence S. Rowland and Mr. Fuller of the management complimented the team on the success it had attained in the Open League the past year, and said they were heartily in favor of athletic sports among the employes of the plant.

Others who spoke briefly were Sidney Lutzin, director of the city's recreation department, Tom Weems, Tom Rowland, Sam H. Peyer, C. E. Griggs and Mr. Rosenstock, who said the support of athletics bespoke the progressiveness of the Fuller concern.

John Raible, George Hudler, Russell Boice and the members of the team also were called upon by the toastmaster and responded with appropriate talks.

The banquet, which is an annual event at Fuller's, was one of the most successful of the series.

Pompoon Dies At Stock Farm

Hyde, Md., Nov. 14 (AP).—Pompoon, five-year-old thoroughbred race horse owned by J. H. Loucheim, died today at the Three Cousins' Stock Farm in Long Green Valley.

Pompoon broke down in New York last summer and it was understood he had been booked for stud next year.

The son of Pompey-Oonagh was the two-year-old champion in 1936, but in his three-year-old campaign he played second fiddle to Samuel Riddle's War Admiral, who beat him in the Kentucky derby and Preakness.

Pompoon made a comeback in 1938 and in winning the Dixie Handicap at Pimlico he set a new track mark of 1:56 4/5 for a mile and three sixteenths from a stallgate start.

FIGHTS LAST NIGHT

(By The Associated Press)

Columbus, O.—Georgie Pace, 121, Cleveland, recognized as bantamweight champion by the National Boxing Association, knocked out Bobby Docherty, 124, Toronto (2).

Providence, R. I.—Albert Mancini, 127¼, Providence, outpointed Joey Archibald, 125, Pawtucket, R. I., world featherweight champion, (10-non-title).

New York—Tommy Roman, 141, Bayonne, N. J., outpointed Mickey Farber, 135¾, New York (8).

Bridgeport, Conn. — Clarence "Red" Burman, 193, Baltimore, outpointed Al Boros, 195, Bridgeport (10).

Buffalo, N. Y.—Charley Eagle, 183, Waterbury, Conn., outpointed Leroy Evans, 203½, Buffalo (6).

Wrestling Last Night

(By The Associated Press)

Wilmington, Del.—Hans Kampfer, 228, New York, and Allan Eustace, 228, Kansas, drew; one fall each, curfew law.

Golf Ball Gunner

Kansas City, Nov. 14 (AP)—"Watch me get a birdie" said Bill Creavy, golf pro. He swung. The ball sailed straight towards a flock of pigeons 145 yards down the fairway. "Pigeon for dinner, boys," exclaimed Creavy as one of the birds toppled over.

Racer Elected

Salt Lake City, Nov. 14 (AP)—Ab Jenkins, who has raced to 153 automobile speed records, limped to victory in the mayoral contest a week after the nonpartisan election. An official canvass gave him 21,127 votes to 21,076 for the incumbent, Herbert Snow.

Late-summer planting of short-season crops for fall use is another practice on the increase among good gardners. The dry August, however, made such plantings impractical this year.

Bike Champion Trains in Ulster

Freeman Photo

Ulster county has another athlete, a national champion. Miss Gladys Ruth Owens, 22-year-old, rider, who won the amateur title Labor Day at Columbus, O. She's shown here taking off on her daily training grind at New Paltz, where she lives at the home of Mr. and Mrs. Theodore Castellana. "I'd like to ride from New York to California," Miss Owens told a Freeman sports writer, when she was asked about her chief ambition. This little 105-pound human dynamo is five feet tall, weighs 105 pounds, and is full of energy. "I've been riding since I was 14," she said, "and I like the sport a lot. My first bike cost $1 50. It was 17 years old when I got it, but it helped me to start my career. I intend to ride in championship races as long as I'm able." The French six-day riders gave Miss Owens her first ride on a regular racing bicycle during their training period in New York, and from then on she saved her pennies to buy one of her own. Louis "Snowball" Watson, a veteran rider, and Rudy Geiselman, a bike repair man coached her for her title rides and she won the metropolitan, New York state and national championships. "I'd like to ride and to see others interested in the sport get along, so if you know any girls or boys who want to know about bicycle racing, tell them I'll be glad to talk with them at the Castellana home," she concluded.

Texas Christian U Has Effective Aerial Attack

Fort Worth, Tex., Nov. 14 (AP).—Texas Christian University, which had one of the country's greatest football teams only a year ago and has proved the outstanding flop of the current season, with five defeats in seven starts, still has perhaps the most effective passing attack in the land.

That is one of the astonishing things an outside investigator learns in bumping around the Southwest Conference, one of the country's least known and strongest football sections.

Despite the loss of Davey O'Brien, the premier passer and All-America quarterback last year, the Horned Frogs have managed to gain well over 1,000 yards by the aerial route since Coach "Dutch" Meyer pulled his remnants together in September.

This represents many more yards than have been gained through the air by any other Southwest Conference team. Yet T. C. U. is at the bottom of the sectional standing, along with Rice Institute. This is the same team, at least in name, that chopped Carnegie Tech down in the Sugar Bowl last New Year's Day.

Pass Not Enough

Coach Meyer is a little bewildered but he knows what has happened. The forward pass, which is glorified by Southwest Conference teams, at last has backfired. It might never be the same again. It is extremely doubtful that another coach in Texas will ever build his attack around the pass alone.

"From now on it's going to be tough," admitted Coach Matty Bell of Southern Methodist, the school that pioneered the pass as a major weapon. "Texas University and Texas A. & M. have quit fooling around. They are going to have big, good teams every year."

This seems to be the tipoff. The Aggies and Texas have become serious, and they are big and exceptionally rich state schools. A. & M. with some 6,300 students, is the biggest men's school in the world. The State University, which is at Austin, has so many students they have quit trying to count them.

For years these two institutions have been more or less taking their football players as they came, figuring the law of averages and good coaching would enable them to keep up with their Conference neighbors. But it didn't work out that way. The good players, possibly by instinct, turned up mostly at Texas Christian, Southern Methodist and Rice.

Feel the Famine

Now, as though by a miracle, the stars of Texas' far-flung high school football factory have begun reporting at A. & M. and the University of Texas in droves. These boys either are so big or can run so fast that they don't need to fool with the forward pass. Practically all of them either are sophomores or juniors this year. The other schools are feeling the famine. T. C. U., though it's football record is one of the best, is of compartively modest financial standing, and so is Southern Methodist.

The most important argument in Texas at the moment concerns not the best football team. A. & M. generally is conceded to be the powerhouse, and is expected to win its two remaining games with Rice and Texas without too much exertion.

But what even the highway patrolmen who stop a man for hitting a trifle too fast want to know is whether John Kimbrough, the Aggies' big fullback, is a better backfielder than Jack Crain, the sensational open-field runner of Texas. One sports writer who expressed the wrong opinion nearly got run in.

Texas A. and M. Slashes Lead Of Tennessee Grid Varsity

New York, Nov. 14 (AP).—Texas A. and M., the southwest's candidate for election as No. 1 football team in the country, cut sharply into Tennessee's first-place margin today while strengthening its own hold on the runner-up spot in The Associated Press national ranking poll.

Winners of eight straight games, in which their rivals have got but 18 points, and only two games away from a perfect record the Aggies got 28 first-place votes in the season's fifth survey for a total of 877 points to 1,014 for Tennessee. The Volunteers, as usual, commanded a majority of first-place ballots—66 out of 113—but it was an appreciable drop for the team that is hampered by the weakest schedule of any of the big-timers.

A week ago Tennessee was ranked at the top by 81 of 108 experts, and held a 240-point lead over the Aggies compared to this week's edge of 137 points.

Iowa's one-point triumph over Notre Dame; Michigan's second successive licking, this one by Minnesota, and the fact that Duquesne ran its winning streak to seven in a row, accounted for all the changes in the lineup of the first ten.

The standing of the teams (points figure on 10-9-8-7-6, etc., basis, first-place votes in parentheses):

Teams	Points
1 Tennessee (66)	1,014
2 Texas A. and M. (28)	877
3 Southern California (10)	846
4 Cornell (3)	645
5 Oklahoma (2)	631
6 Tulane (2)	615
7 North Carolina (1)	457
8 Ohio State	250
9 Notre Dame	244
10 Duquesne	129

Buford Gunning for Bliss In Heavyweight Match at 9W

Saugerties, Nov. 14—Buddy Buford, Troy knockout puncher, who stopped two opponents on the last boxing card at the 9-W Roller Rink, is gunning for Joe Bliss, Ellenville heavyweight with whom he is matched for Thursday night, November 16.

The Washington Hook & Ladder Co. boxing committee looks for an overflow crowd at 9-W Rink that night to see these two beef trusters go to it in a five-rounder (if it lasts that long) which promises plenty of action.

Buford, who bowled over Jack Feeney and Jabbo Nyulassy of Kingston, in his first time out for the firemen, says he'll take the measure of Bliss too. "I watched Bliss fight," he said, "and I think I can take him in two rounds."

The big blonde Ellenville clouter, who has met the best of the amateurs, including Sergeant Charlie Perry, Diamond Belt champion, is eager to meet Buford and counts on doing some kayo punching himself.

Starting time of the show is 8:45 o'clock, and the bouts in addition to the heavyweight scrap are: Charlie Raigins, Saugerties, vs. Cliff Gaskin, Albany, lightweights; Frankie Picolo, Amsterdam, vs. Les Brown, Albany; Charlie Gambino vs. Ollie Holden, Saugerties; Jimmy Albany, Kingston, vs. Al Mason, Albany; Mike Francello, Glasco, vs. Larry Jones, Albany; Paul Astor, Kingston, vs. Phil Memoth, Albany.

Workout Tonight For White Eagles

Manager Frank Wojciechowski of the White Eagles, has announced a practice for his club tonight. The drill will start at 7 o'clock in White Eagle Hall where the Polish cagers play the Hudson Polsans on Friday night. Mary's Beauticians, matched with a team from Albany State College, for Friday, will work out tonight at the Delaware avenue auditorium also.

Weems Scores 20 Points for Irish In Church League

Saints Look Like Team to Beat; First Dutch and Redeemers Are Other Victors

As Tommy Weems, former Gettysburg U star, pumped in nine fields and two fouls, St. Mary's team of the Y. M. C. A. Church League looked like the team to beat for the championship this season as it smothered the Clinton Avenue M. E. Club, 51-26.

The other two games ended in victory for Redeemers over Port Ewen, 25-12, and First Dutch over St. Paul's five by 27-4. Scoring was pretty evenly distributed among the Redeemers anl Port Ewen. Dobie led the conquering First Dutchmen with 11. He was third highest scorer of the night, Krum of the Saints and Van Deusen of Clinton Avenue having made 12 each.

With Weems in tip-top form, there was no holding St. Mary's team as it breezed on to victory over the Clintons, and Hank Krum's 12 markers added to the slaughter. The Saints were ahead 25-12 at the inttermission, and held their advantage for the second half of the game.

The scores:

Clinton Avenue (26)

	FG	FP	TP
Burger, f	1	1	3
Van Dusen, f	6	0	12
Stall, c	2	0	4
Hyatt, g	1	1	3
McClusky, g	2	0	4
Total	12	2	26

St. Mary's (51)

	FG	FP	TP
Albany, f	0	0	0
Coughlin, f	2	1	5
Gilday, f	3	1	7
Krum, c	6	0	12
Madden, g	1	1	3
Weems, g	9	2	20
Beichert, g	2	0	4
Total	23	5	51

Score at end of first half: St. Mary's, 25; Clinton Avenue, 12. Referee: Van Etten.

Port Ewen (12)

	FG	FP	TP
Ferguson, f	1	0	2
Van Kleeck, f	0	0	0
Short, f	2	0	4
Ten Bruck, c	0	0	0
J. Bash, c	0	0	0
W. Clark, g	1	1	3
Walker, g	0	0	0
H. Clark, g	0	1	1
Munson, g	1	0	2
Total	5	2	12

Redeemer (25)

	FG	FP	TP
E. Bock, f	0	0	0
Rowland, f	0	1	1
Bruce, f	1	2	4
Messinger, c	1	0	2
Port, g	1	0	2
C. Bock, g	2	1	5
H. Hotaling, g	3	0	6
Schline, g	2	1	5
Total	10	5	25

Score at end of first half: Redeemer, 10; Port Ewen, 3. Referee: Craw.

St. Paul's (4)

	FG	FP	TP
Walters, f	0	0	0
Salzmann, f	0	0	0
Richter, c	0	0	0
Astolas, g	1	0	2
Glenn, g	1	0	2
Total	2	0	4

First Dutch (27)

	FG	FP	TP
Bernato, f	3	1	7
Dobie, f	4	3	11
Streeter, c	1	0	2
Boice, g	2	1	5
Cooper, g	0	2	2
Total	10	7	27

Score at end of first half: First Dutch, 9; St. Paul's, 0. Referee: Craw.

HOCKEY GAMES TONIGHT

(By The Associated Press)

National League

Chicago at Boston.
Detroit at New York (Americans).
(No games last night.)

VITALIZE Your Motor NOW
For Enjoyable WINTER Driving
★ Frames & Axles Straightened ★ Wheel Alignment
★ Mechanical Repairs ★ Headlight Tester
★ Body and Fender Work ★ Towing Service
★ Brakes
ALBANY AVE. GARAGE
539 Albany Ave. Phones, Day 161, Night 2517.

The Weather

TUESDAY, NOVEMBER 14, 1939.
Sun rises, 6:56 a. m.; sets, 4:33 p. m.
Weather, clear.

The Temperature

The lowest temperature registered by The Freeman thermometer last night was 22 degrees. The highest point reached up until noon today was 39 degrees.

Weather Forecast

New York city and vicinity—Clear, and continued cold tonight. Wednesday partly cloudy with slowly rising temperature. Diminishing northwest winds. Lowest temperature tonight about 25.

Eastern New York and New Jersey — Fair and continued cold tonight. Wednesday fair with slowly rising temperature.

Tickets for Ball At Three Stores

Plans are progressing for one of the big social events of the season when on Thanksgiving eve, November 22, the Ahavath Israel ball will be staged in the municipal auditorium on Broadway.

Tickets for the ball may be obtained at Edwards jewelry store on Wall street; Rafalowsky's clothing store on central Broadway, or the Kingston Furniture Corporation in the Orpheum Theatre building on lower Broadway.

Music for the ball will be furnished by Bunny Berigan and his orchestra, one of the best known musical units in the country.

Kiwanis Will Observe Past Presidents' Day

Kiwanians are anticipating a most interesting program at their weekly luncheon meeting Thursday. Past Presidents' Day will be observed and it is expected that all living past presidents of the club, since its start here in 1921, will be present and "run things" for the day.

W. C. Kingman, program chairman for this month, will have a special feature to offer. Paul Zucca, one of the past presidents, has charge of the arrangements.

BUSINESS NOTICES

KINGSTON TRANSFER CO., INC
Storage warehouse. Local and long distance moving. Phone 910.

WHITE STAR TRANSFER CO.
Moving, Trucking, Storage.
Local and Distance. Phone 164.

PETER C. OSTERHOUDT & SON
Contractors, Builders and Jobbers.
80 Lucas Avenue. Phone 616.

MASTEN & STRUBEL
Storage Warehouse and Moving.
742 Broadway. Phone 2212.

SHELDON TOMPKINS, MOVING
Local, Long Distance. Storage.
Modern Vans. Packed Personally.
Ins. 32 Clinton Ave. Tel. 649.

The Daily Freeman is on sale at the following stands in New York city:
Hotaling News Agency, Times Building, Broadway and 43rd street.

SMITH AVE. STORAGE WHSE.
Local-Long Distance Moving
Cargo Ins. Modern Padded Vans
Agent Allied Van Lines, Inc.
84-86 Smith Ave. Phone 4070

Window Glass
Sold, Installed, Day or Night.
Phone 2395. Night 1689-J.
Shapiro's, 63 North Front street.

VAN ETTEN & HOGAN
Wm. S. Hogan, Prop., 150 Wall St. Local, Long Distance Moving and Storage. Phone 661.

Upholstering—Refinishing
48 years' experience. Wm. Moyle.
22 Brewster St. Phone 1644-M

PROFESSIONAL NOTICES

CHIROPODIST. John E. Kelly, 286 Wall Street. Phone 420.

Manfred Broberg, CHIROPODIST
65 St. James Street. Phone 1251.

Christmas Clubs Have 350 Millions To Be Distributed

Three hundred and fifty million dollars will be distributed to more than seven million Christmas Club members by approximately forty seven hundred banking and financial institutions and other organizations during National Prosperity Week starting Monday, December 4, according to an estimate given out yesterday by Herbert F. Rawll, founder and president of Christmas Club, a corporation, sponsors of National Prosperity Week. The total distribution for 1939 is about seven per cent in excess of 1938. The total amount saved, the number of participating institutions, the average per-member accumulation and total number of members enrolled represents a new high since the bank holiday year of 1933. The average distribution per member amounts to $48.80 as against $47.00 for 1938. The estimates are based on a substantial number of reports received from institutions operating the Christmas Club plan in different sections of the country.

Using reports received from individual Christmas Club members and applying these reports to the entire distribution for 1939, the estimated fund of $350,000,000.00 will be used by the recipients approximately as follows:

	Pct.	
Christmas purchases	32.4	$113,400,000
Permanent savings	26.7	93,450,000
Year end bills	14.0	49,000,000
Taxes	9.7	33,950,000
Insurance premiums	9.3	32,500,000
Education, travel and charity	4.2	14,700,000
Mortgage interest	2.3	8,050,000
Unclassified	1.4	4,900,000
	100.0	$350,000,000

In the distribution of Christmas Club funds this year, New York state leads the other states with about $100,000,000; the estimates for Pennsylvania are $36,000,000; for Massachusetts $32,000,000; for New Jersey $25,000,000. New York's metropolitan district will receive about $60,000,000. The Bank of America N. T. and S. A. in California will distribute $14,000,000 to 240,000 members. The Bank of the Manhattan Company has $4,250,000 for 90,000 members enrolled at 49 offices in greater New York. The Seamen's Bank for Savings in New York city has an approximate total of $2,000,000; the Dime Savings Bank of Brooklyn $1,130,000; the Fidelity Union Trust Company and the Howard Savings Institution, both of Newark, N. J., and the Trust Company of New Jersey in Jersey City each have a sum exceeding $1,000,000.

Mr. Rawll also stated that the Christmas Club organization was offering, during the early months of 1940, $2,500 in cash prizes for a series of short manuscripts that would specifically feature the responsibility of the individual to his government, local, state and federal, in urging greater opportunities and increased rewards for thrift and in urging a application of thrift in national and state affairs. The prize winning contributions in this contest will be published and released under a series known as "Wealth Comes From Understanding" in the hope of revitalizing old fashioned principles of thrift on a national scale.

Democrats Desire War Involvement, Says Senator Taft

(Continued from Page One)

limit of 45 billion dollars and that congress "will doubtless be forced in the next session to increase that debt limit by the president's threat to issue greenbacks under the emergency inflation bill if the increase is refused."

"Every previous president has felt a moral obligation to pay his expenses as he went. Only this adminstration is absolutely irresponsible. It is an insane policy * * * immoral in teaching the people they can get something for nothing. No nation has ever continued it without inflation of the currency, the destruction of savings and the whole breakdown of its economic system."

The senator said the elections last Tuesday showed that a "growing distrust of new deal policy still exists," and that "I am one of that school of thought that believes the third-term question will not be an issue in 1940."

Tribute Is Paid To McKenzie at Conference of Bar

At the meeting of the Ulster County Bar Association, held last evening, President Andrew J. Cook paid a tribute to Judge Henry E. McKenzie of Port Ewen, who was struck down and fatally injured in that village a week ago as he was crossing the highway. Judge G. D. B. Hasbrouck was named chairman and Judge Frederick Stephan, Jr., and Justice Harry E. Schirick were named to a committee to prepare resolutions on the death of Judge McKenzie, who for over 50 years had been a justice of the peace or police justice of the town of Esopus. Such resolution will be presented to the next term of supreme court.

Robert F. Benjamin, a member of the special commission appointed by Governor Herbert H. Lehman to study quasi-judicial bodies, was the speaker.

British and Nazis Losers in Sea War; Ireland Complains

(Continued from Page One)

after an explosion in the North Sea; it was believed she hit a mine.

Crews Scuttle Ships

German crewmen scuttled the freighters Parana and Mecklenburg to avoid capture, the admiralty declared.

Germany reported success in an aerial attack yesterday on the Shetland Islands, north of Scotland, asserting that two flying boats had been shot down and that the raiders had scored "a probable hit on an English cruiser."

Britain contended no important damage was inflicted by the raiders.

At the same time Germany hinted at an even stiffer campaign against British shipping.

Berlin newspapers published lists of 29 British ships and five French vessels classified as armed merchantmen. Prominent display of the lists in all newspapers implied a warning to travelers and shippers against using these vessels since they are armed against submarines and thus might be the subject of attack without warning.

Ireland Complains

Controversy over the United States' neutrality restrictions was stirred anew as Ireland complained to the state department against inclusion in the war zone from which American ships are barred.

Ireland is neutral, her minister in Washington declared, and has been injured by having American shipping shut off. The state department promised to study the matter.

Negotiations between Finland and Soviet Russia came to a halt as the Finnish delegation left Moscow to report to their home government which had told them they could withdraw if there seemed no prospect of reaching a settlement on Russia's demands for territorial concessions.

Belief was apparent in Moscow that the Finns would not return, but diplomats said that Russia hoped the economic strain on Finland's mobilization would bring the Finns to terms eventually.

A beautiful piece of mahogany cabinetwork, whether made in the past or present, has, like any other masterpiece, an emotional rather than an intellectual appeal.

Seeks Donors

Fifteen blood transfusions have failed to check the acute lymphatic leukemia from which 8-year-old Catherine Felt (above) of Philadelphia suffers, but her physician was hopeful that the blood of someone who had recovered from the disease might be used. It is estimated only one person in 5,000 recovers.

Farm Bureau Plowing Demonstration

Freeman Photo

The vegetable committee of the Ulster County Farm Bureau held a countywide plowing demonstration on the John Saxe farm in Hurley on Friday. The demonstration that lasted all day, was largely attended. George Crowther, of the New York State College of Agriculture was present to explain different plow adjustments. Above a group of men study one of the large tractor plows that was used.

Blades Is Signed

St. Louis, Nov. 14 (AP).—Ray Blades, who took over the St. Louis Cardinals and master-minded them into second place in a thrilling chase of the pennant-winning Cincinnati Reds in the National League, was signed to a 1940 contract today. The salary was not disclosed.

Men's Club Meets

The monthly meeting of the Men's Club of the Fair Street Church will be held this evening at 8 o'clock. Business of importance will be transacted.

Dartball Results

Glenford Men's Club played Fair Street Men's Club last evening at the Fair Street church. The Glenford sharpshooters took all three games with scores of 13 to 6, 15 to 13 and 18 to 17.

At the second burial of Napoleon, four caskets were used. The outer was of zinc, the next mahogany, then came a casket of lead enclosing one of ebony.

Special Christmas Offer
Beautiful Hand-Colored
MINIATURES
Framed Complete $2.48
SHORT'S STUDIO
Strand, Near B'way, Kingston.

MARTIN'S EXPRESS
DAILY TRIPS
Kingston, Saugerties, Rosendale, New Paltz, Modena, Newburgh, Highland & Poughkeepsie, N.Y.
CALL KINGSTON 2077.

Sterling Silver
elegance
for the feast

carving set, $5.00
2-pc. game set, $10.00
heavy-weight
dressing or stuffing spoon
Special at $10.00
Steak Set with carving knife
3-pieces, $15.00
punch ladle, new design;
extra heavy, very special, $20.00

- *All sterling silver*
- *all stainless steel blades*
- *All beautifully boxed*

Safford & Scudder
Golden Rule Jewelers Since 1856
310 Wall St., Kingston.

AUTOMATIC OIL FURNACE
Completely Installed
$200.00
OIL SUPPLY CORP.
101 N. Front St. Phone 770.

BE *Proud* OF YOUR HOME
WITH NEW *Chase* LIGHTING FIXTURES
We have many beautiful new designs for every room in your home.
Kolts Electric Supply Co.
526 Broadway. Phone 3375.
Below Low Cost—Above High Quality

COAL
Egg, Stove & Chestnut
$9.50 per net ton delivered
Pea $8.00 per net ton delivered
• CASH ON DELIVERY
This is not our high grade JEDDO-HIGHLAND or MID VALLEY COAL, but is a grade we know is of higher quality and a better buy than other coal at the same price. NONE DELIVERED EXCEPT ON STRICTLY CASH BASIS. Inspect this coal at our yards.
LEON WILBER
High Grade Coal
125 TREMPER AVE. PHONE 331

250,000 miles of Proof!
before we sold a drop of

NU-BLUE SUNOCO
The new miracle of gasoline chemistry

Tested, not against ordinary gasolines, but against *premium-priced* motor fuels . . . by 1475 motorists in 14 cities.

They voted 9 to 1 that Nu-Blue Sunoco equalled or excelled premium-priced gasolines
in road performance!

HERE'S HOW THEY VOTED
QUESTIONNAIRE
Comparing this new gasoline to the premium-priced gasoline you have been using:

In knockless performance (As good? Better? Not as good?)	91.2% Said As Good or Better
On pick-up, acceleration (As good? Better? Not as good?)	93.7% Said As Good or Better
For power, especially on hills (As good? Better? Not as good?)	94.9% Said As Good or Better
For all-around performance (As good? Better? Not as good?)	98.3% Said As Good or Better

During September and October, 1475 critical users of premium-priced gasolines were asked to test an unidentified, colorless gasoline which was in reality Nu-Blue Sunoco with the coloring left out. From Florida to Canada, these tests were conducted, not by us, but by independent, unbiased research authorities, and when the returns were summarized, it was found that these motorists voted 9 to 1 in favor of Nu-Blue Sunoco! 9 out of 10 proclaimed it equal or superior to premium-priced gasolines they had used previously.

To make a fair test, don't dilute Nu-Blue Sunoco with other gasoline. Let your tank run practically empty. Then put in Nu-Blue Sunoco. Compare it particularly with premium-priced gasolines. We'll rest our case on your findings.

The quicker you start using Nu-Blue Sunoco the quicker you'll start!

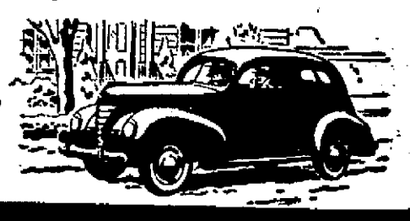

SELLS AT REGULAR GAS PRICE